

Survey of West 328.5 feet of East 338.5 feet of South
 172 feet of Outlot 305, Alta Loma Subdivision, Galves-
 ton County, Texas.

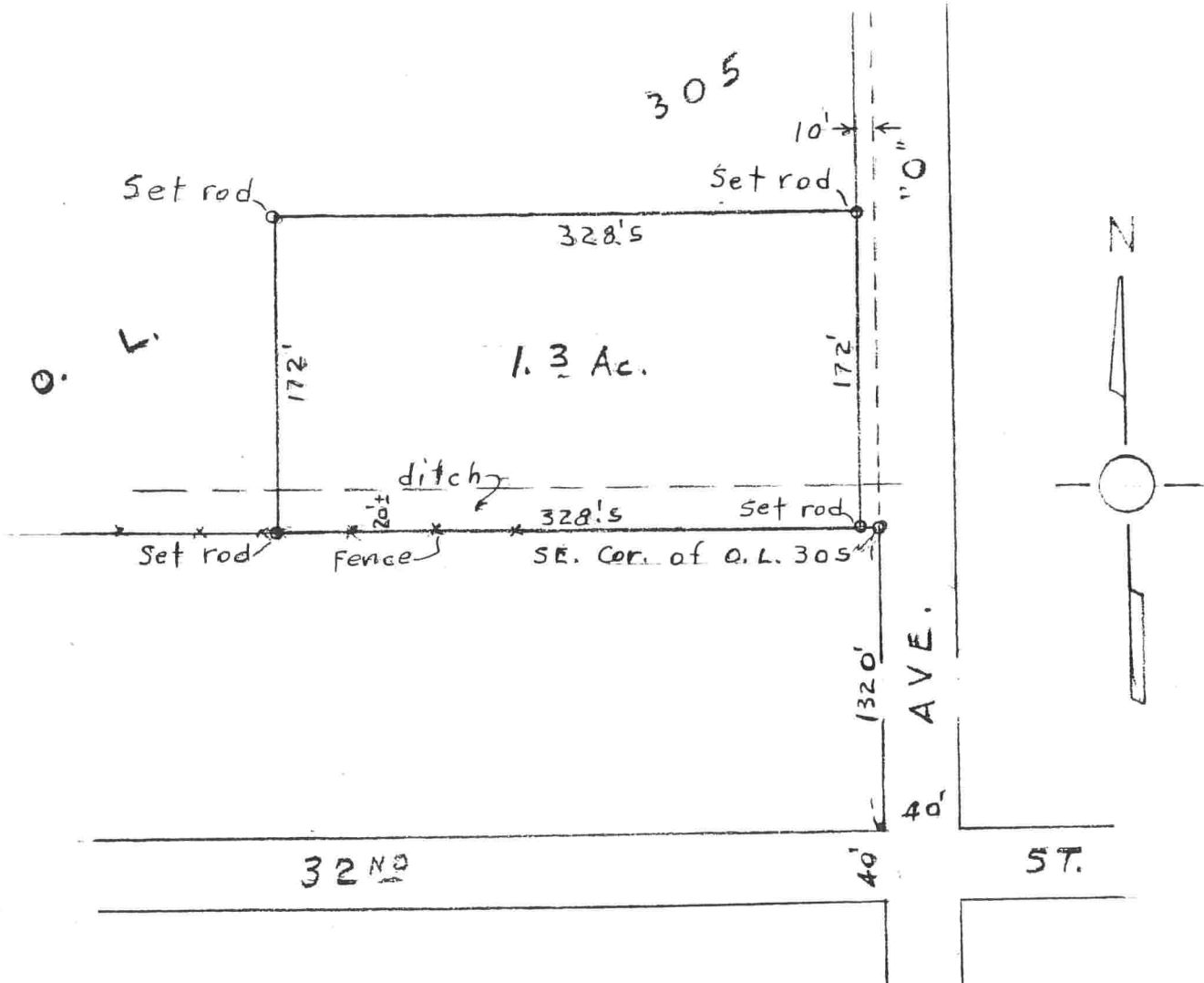

Scale ϕ 1" = 100 Ft.



Re-survey made December 13, 1982
 Survey Made 3 November 1976 For

ALLEN E. SMITH

Van A. Barnett
 Van A. Barnett, Reg. P.S.