

Victoria Tasie-Azubuike
 Victoria Tasie-Azubuike

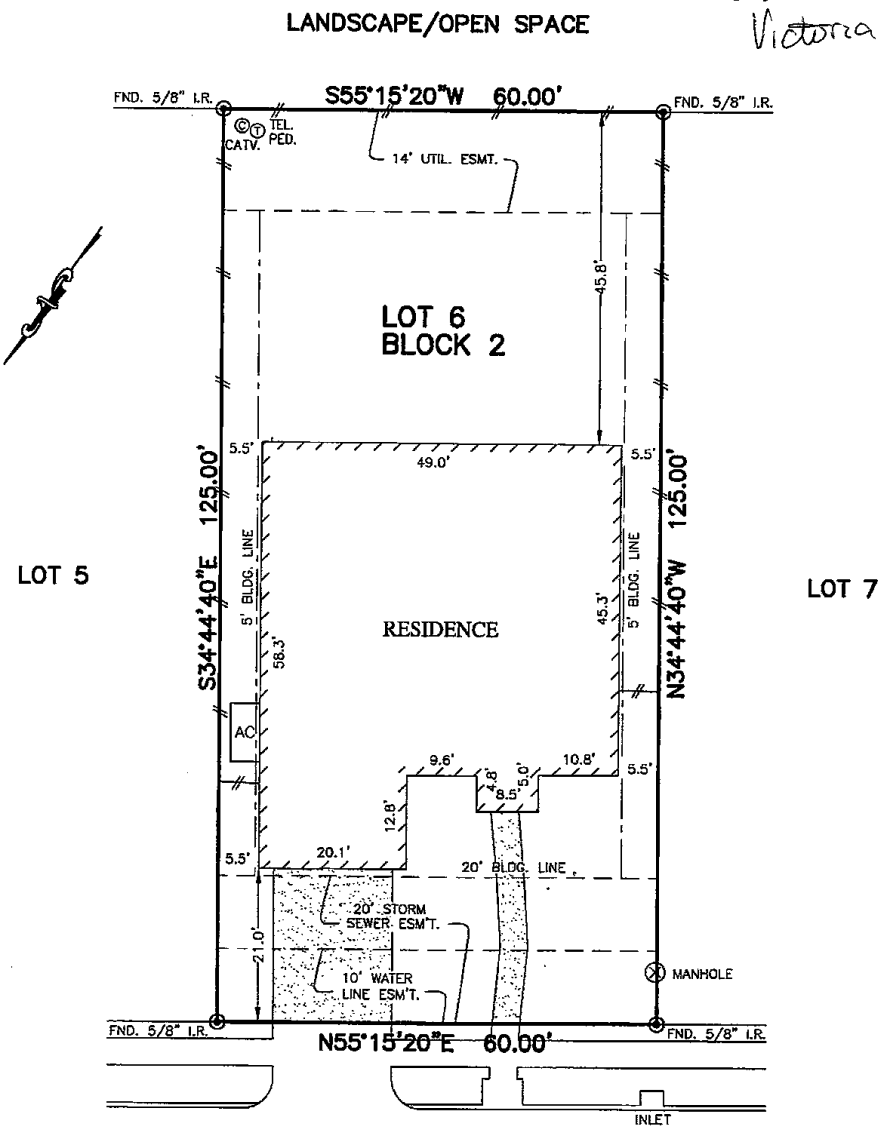

7023
 ALBION FALLS TRAIL
 (50' R.O.W.)

- NOTES:
1. ALL BEARINGS SHOWN HEREON ARE BASED ON THE RECORDED PLAT.
 2. SUBJECT TO APPLICABLE RESTRICTIVE COVENANTS LISTED IN ITEM No. 1, SCHEDULE "B" OF TITLE COMMITMENT ISSUED BY NORTH AMERICAN TITLE INSURANCE Co. UNDER G.F. No. 14628-16-04615.
 3. AGREEMENT FOR UNDERGROUND ELECTRIC SERVICE PER C.F. No. 20150308902.

PLAT OF SURVEY
 SCALE: 1" = 20'

FLOOD MAP:
 THIS PROPERTY LIES IN ZONE "X"
 AS DEPICTED ON COMMUNITY PANEL
 No. 48201 C 0245 M, DATED: 10-16-13
THIS INFORMATION IS BASED ON GRAPHIC PLOTTING. WE DO NOT ASSUME RESPONSIBILITY FOR EXACT DETERMINATION.

© 2016, ALLPOINTS SERVICES, CORP., All Rights Reserved. This original work is protected under copyrights laws, Title 17 U.S. Code Sections 101 & 102. All violators will be prosecuted to the extent of the law. This survey is being provided solely for the use of the recipients and no license has been created, express or implied, to copy the survey except as is necessary in conjunction with the original transaction, which shall take place within ninety (90) days from the date adjacent to the signature line herein.

FOR: CHETA AZUBUIKE
 VICTORIA TASIE-AZUBUIKE
 ADDRESS: 7023 ALBION FALLS TRAIL
 ALLPOINTS JOB #: LH110329JM
 G.F.:14628-16-04615

LOT 6, BLOCK 2,
 TWIN FALLS, SECTION 5,
 FILM CODE No. 675139, MAP RECORDS,
 HARRIS COUNTY, TEXAS



ALLPOINTS SERVICES CORP
 PHONE: 713-468-7707
 T.B.P.L.S. # 10122600

I HEREBY CERTIFY THAT THIS PLAT REPRESENTS THE RESULTS OF A SURVEY MADE ON THE GROUND, ON THE 30TH DAY OF JUNE, 2016.

Steven P. Brister

