

# Arrow Head Pass

(N 84°35'00" E 165.73'  
N 84°37'00" E 165.81')

S 05°25'00" E 525.68' (525.68)  
**BEARING BASIS**

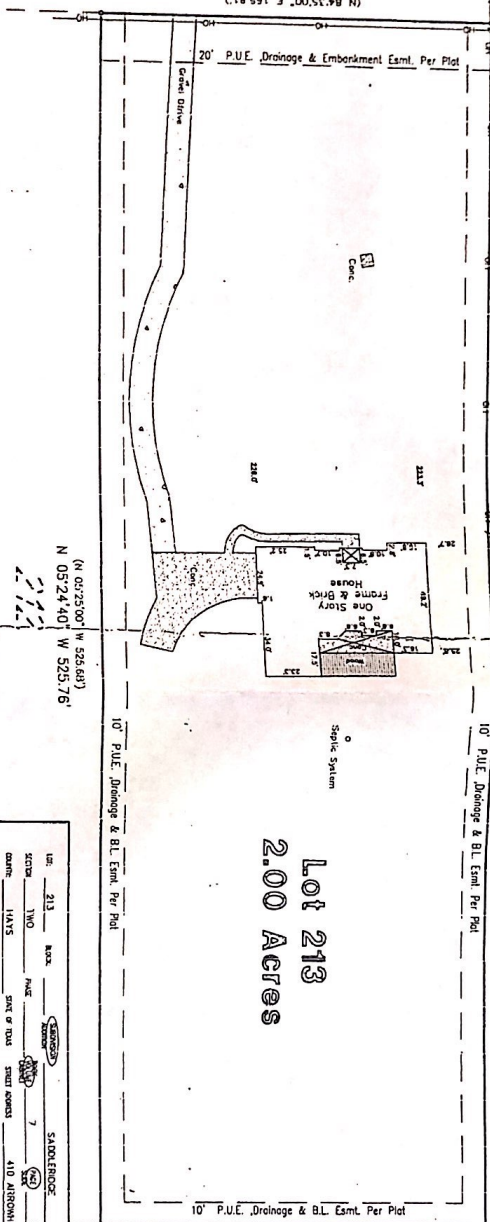

**Lot 213**  
**2.00 Acres**

S 84°35'30" W 165.79'  
(S 84°35'00" W 165.81')

216

## LEGEND

- 1/2" IRON PIPE FOUND PRO-TECH
- 1/2" REBAR FOUND
- 1/2" REBAR SET
- BARD WIRE FENCE
- CHAIN LINK FENCE
- WOOD FENCE
- BL BUILDING LINE
- ( ) PUBLIC UTILITY EASEMENT
- ( ) RECORD INFORMATION
- POWER POLE
- OVERHEAD UTILITIES



(N 05°25'00" W 528.68)  
N 05°24'40" W 523.76'

10' P.U.E. Drainage & B.L. Esmt. Per Plat

10' P.U.E. Drainage & B.L. Esmt. Per Plat

Subject To Restrictions As Stated In V. 11299, P. 435, V. 7, P. 348  
Subject to a Drainage Easement 30 feet wide contained in the plat of the chancery, deeds or splits per plat.

LOT	213	ACRES	2.00
SECTION	120	RANGE	7
TOWNSHIP	14	COUNTY	WABASH
OWNER	WABASH COUNTY, MISSOURI		
AGENT	ROBERT SHROYER, 514 N. MARKET STREET, ST. LOUIS, MO. 63101		

**B&G Surveying, Inc.**  
Victor M. Garza, R.P.L.S.  
Office 512-458-8688  
Fax 512-458-9845  
1401 West North Loop Blvd.  
Austin, Texas 78758

**OFFICE OF THE COUNTY CLERK**  
WABASH COUNTY, MISSOURI  
4740  
VICTOR M. GARZA

This property is not within the 100 Year Floodplain as shown on the Flood Insurance Rate Map. The Flood Insurance Rate Map is available at the following URL: [www.floodmaps.com](http://www.floodmaps.com)

This plat was prepared by the undersigned on 07/27/08. The plat is subject to the provisions of the Missouri Surveying and Mapping Act, Chapter 456, R.S.Mo., and the rules and regulations of the Missouri Board of Surveying and Mapping, Chapter 456-100, R.S.Mo.

DATE 07/27/08  
BY Victor M. Garza  
CITY St. Louis  
STATE Mo.  
COUNTY Wabash

FILED	07/27/08	10:00 AM	ST. LOUIS, MO.
RECORDED	08/03/08	10:00 AM	ST. LOUIS, MO.
INDEXED	08/03/08	10:00 AM	ST. LOUIS, MO.
PLAT CHECKED	07/27/08		
INDEXED	07/27/08		

*Robert Shroyer*  
*Nancy Shroyer*

9/10/12  
9.10.12