

- ANALYSIS**
1. TO BE: SEE REQUIREMENTS WITHIN OVERLAYS HAVE PRECEDENCE. CONTRACTOR TO VERIFY AND THE RESPONSIBILITY FOR ALL DIMENSIONS AND CONFORMANCE ON THE CONTRACTOR'S PART. PROVIDER OF MEASUREMENTS SHALL BE RESPONSIBLE FOR THE ACCURACY OF THE MEASUREMENTS. ALL DIMENSIONS SHALL BE TO FACE UNLESS OTHERWISE NOTED.
 2. ALL WRITTEN NOTES ON THIS DRAWING SHALL TAKE PRECEDENCE OVER THE DIMENSIONS AND DIMENSIONS SHALL TAKE PRECEDENCE OVER THE DIMENSIONS UNLESS OTHERWISE NOTED ON THE DRAWING.
 3. ALL FLOOR FINISHES TO BE DETERMINED BY THE ARCHITECT. ALL FLOOR FINISHES TO BE DETERMINED BY THE ARCHITECT. ALL FLOOR FINISHES TO BE DETERMINED BY THE ARCHITECT.
 4. ALL WALLS TO BE CONCRETE BLOCK OR BRICK. ALL WALLS TO BE CONCRETE BLOCK OR BRICK. ALL WALLS TO BE CONCRETE BLOCK OR BRICK.
 5. ALL CEILING FINISHES TO BE DETERMINED BY THE ARCHITECT. ALL CEILING FINISHES TO BE DETERMINED BY THE ARCHITECT. ALL CEILING FINISHES TO BE DETERMINED BY THE ARCHITECT.
 6. ALL DOORS TO BE 1-3/4" MIN. THICK. ALL DOORS TO BE 1-3/4" MIN. THICK. ALL DOORS TO BE 1-3/4" MIN. THICK.
 7. ALL WINDOWS TO BE 1/2" MIN. THICK. ALL WINDOWS TO BE 1/2" MIN. THICK. ALL WINDOWS TO BE 1/2" MIN. THICK.
 8. ALL GLASS AT DECK AND PORCHES SHALL BE TEMPERED SAFETY GLASS AND 1/2" MIN. THICK. ALL GLASS AT DECK AND PORCHES SHALL BE TEMPERED SAFETY GLASS AND 1/2" MIN. THICK.
 9. SEE STATE NOTES AND DETAILS. LAST SHEET COMPLY WITH N.T.S.C. 1001.1008.

GENERAL NOTES

1. PROVIDE FINISHES TO FILL OUT THE FOLLOWING: DOOR SCHEDULE, WINDOW SCHEDULE, ROOF SCHEDULE, FLOOR SCHEDULE, CEILING SCHEDULE, FINISH SCHEDULE, AND PAINT SCHEDULE.
2. PROVIDE FINISHES TO FILL OUT THE FOLLOWING: DOOR SCHEDULE, WINDOW SCHEDULE, ROOF SCHEDULE, FLOOR SCHEDULE, CEILING SCHEDULE, FINISH SCHEDULE, AND PAINT SCHEDULE.
3. PROVIDE FINISHES TO FILL OUT THE FOLLOWING: DOOR SCHEDULE, WINDOW SCHEDULE, ROOF SCHEDULE, FLOOR SCHEDULE, CEILING SCHEDULE, FINISH SCHEDULE, AND PAINT SCHEDULE.
4. PROVIDE FINISHES TO FILL OUT THE FOLLOWING: DOOR SCHEDULE, WINDOW SCHEDULE, ROOF SCHEDULE, FLOOR SCHEDULE, CEILING SCHEDULE, FINISH SCHEDULE, AND PAINT SCHEDULE.
5. PROVIDE FINISHES TO FILL OUT THE FOLLOWING: DOOR SCHEDULE, WINDOW SCHEDULE, ROOF SCHEDULE, FLOOR SCHEDULE, CEILING SCHEDULE, FINISH SCHEDULE, AND PAINT SCHEDULE.

AREAS #1	
FIRST FLOOR LIVING	418
SECOND FLOOR LIVING	162
THIRD FLOOR LIVING	162
TOTAL LIVING	742
ROOF TERRACE LIVING	--
ROOF TERRACE ACCESS	--
GARAGE & STORAGE	478
PORCHES & CARPORT	148
LOT AREA	2260
TOTAL COVERED AREA	3668

AREAS #2	
FIRST FLOOR LIVING	574
SECOND FLOOR LIVING	178
THIRD FLOOR LIVING	178
TOTAL LIVING	930
ROOF TERRACE LIVING	--
ROOF TERRACE ACCESS	--
GARAGE & STORAGE	398
PORCHES & CARPORT	162
LOT AREA	1846
TOTAL COVERED AREA	3428

AREAS #3	
FIRST FLOOR LIVING	574
SECOND FLOOR LIVING	178
THIRD FLOOR LIVING	178
TOTAL LIVING	930
ROOF TERRACE LIVING	--
ROOF TERRACE ACCESS	--
GARAGE & STORAGE	398
PORCHES & CARPORT	162
LOT AREA	1846
TOTAL COVERED AREA	3428

AREAS #4	
FIRST FLOOR LIVING	574
SECOND FLOOR LIVING	178
THIRD FLOOR LIVING	178
TOTAL LIVING	930
ROOF TERRACE LIVING	--
ROOF TERRACE ACCESS	--
GARAGE & STORAGE	398
PORCHES & CARPORT	162
LOT AREA	1846
TOTAL COVERED AREA	3428

FIRST FLOOR PLAN

SCALE: 1/4" = 1'-0" FIN. CEILING: 9'-0"

- LOU FIRE NOTE:**
1. PROVIDE 200 PSI WATER TIGHTNESS TO ALL HALLS AND CEILING IN GARAGE AREA.
 2. INSTALL 200 PSI WATER TIGHTNESS TO ALL HALLS AND CEILING IN GARAGE AREA.
 3. PROVIDE 200 PSI WATER TIGHTNESS TO ALL HALLS AND CEILING IN GARAGE AREA.
 4. PROVIDE 200 PSI WATER TIGHTNESS TO ALL HALLS AND CEILING IN GARAGE AREA.
 5. PROVIDE 200 PSI WATER TIGHTNESS TO ALL HALLS AND CEILING IN GARAGE AREA.

ALL BID

ARCHITECT

PRESTON WOOD & ASSOCIATES, L.L.C.

1118-A LANTON STREET
INDUSTRIAL PARK, TEXAS 75061

PHONE: (972) 973-9774
FAX: (972) 973-9490
WEB: www.prestonwood.com

PROJECT: WEST LAKELAKE TRACE
BLOCK 2
UNIT 201

PROJECT: D5237

DATE: 15 APR 2006

DRAWN BY: [Signature]

CHECKED BY: [Signature]

SCALE: 1/4" = 1'-0"

SHEET: 2 OF 15

PROJECT: D5237

NOT FOR CONSTRUCTION

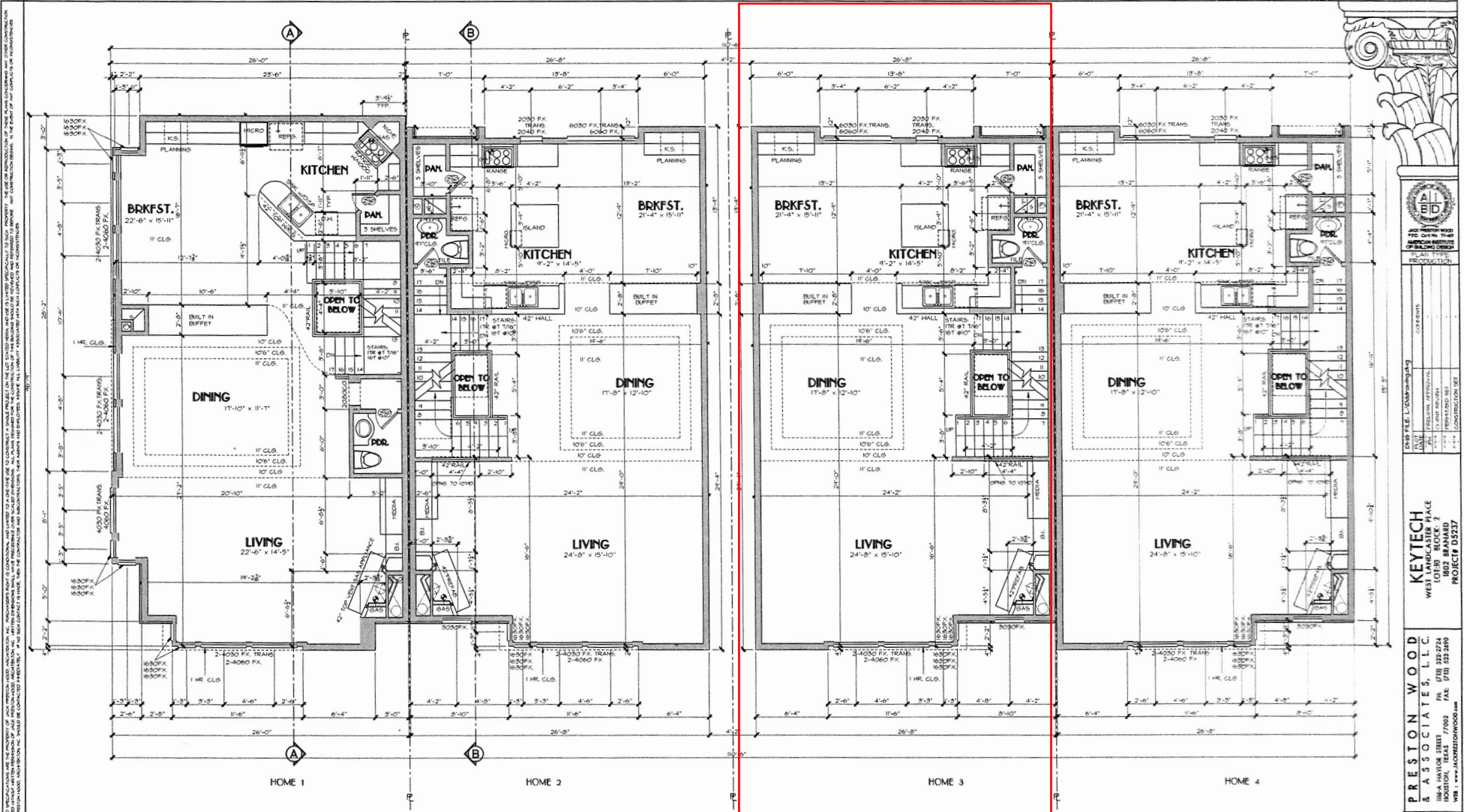

Copyright 2002
 ALL RIGHTS RESERVED. THIS DOCUMENT IS THE PROPERTY OF JACOBSON, WOOD, AND ASSOCIATES, L.L.C. NO PART OF THIS DOCUMENT IS TO BE REPRODUCED OR TRANSMITTED IN ANY FORM OR BY ANY MEANS, ELECTRONIC OR MECHANICAL, INCLUDING PHOTOCOPYING, RECORDING, OR BY ANY INFORMATION STORAGE AND RETRIEVAL SYSTEM, WITHOUT THE WRITTEN PERMISSION OF JACOBSON, WOOD, AND ASSOCIATES, L.L.C. THE INFORMATION CONTAINED HEREIN IS FOR THE EXCLUSIVE USE OF THE CLIENT AND IS NOT TO BE USED FOR ANY OTHER PROJECT OR IN ANY OTHER MANNER WITHOUT THE WRITTEN PERMISSION OF JACOBSON, WOOD, AND ASSOCIATES, L.L.C. THE INFORMATION CONTAINED HEREIN IS NOT TO BE USED FOR ANY OTHER PROJECT OR IN ANY OTHER MANNER WITHOUT THE WRITTEN PERMISSION OF JACOBSON, WOOD, AND ASSOCIATES, L.L.C.

EGRESS NOTE:
 TO MEET EGRESS REQUIREMENTS BEDROOM WINDOW SILLS
 ARE TO BE A MAXIMUM OF 44" ABOVE FINISHED FLOOR.
 THE MINIMUM CLEAR OPENINGS ARE 20" HIGH, 20" WIDE AND
 A MINIMUM 5.7 SQ. FT. NET CLEAR OPENING.

SECOND FLOOR PLAN

SCALE: 1/4" = 1'-0"
 1" = 12" CEILING SING.
 PRIMARY FLOOR COVERING: HOOD UNO
 SUGGESTED FLOOR SYSTEM: 4" OPEN HEEL JOISTS



KEYTECH
 WEST LANCASTER PLACE
 SUITE 100
 WEST LANCASTER, PA 17381
 TEL: (717) 233-2724
 FAX: (717) 233-2724
 WWW: WWW.JACOBSONWOOD.COM

PRESTON WOOD
 & ASSOCIATES, L.L.C.
 1800 HANOVER BLVD. SUITE 100
 WEST LANCASTER, PA 17381
 TEL: (717) 233-2724
 FAX: (717) 233-2724
 WWW: WWW.JACOBSONWOOD.COM

SHEET NO. 3 OF 15
 DATE: 08/14/06
 PROJECT: D5237
 DRAWN BY: JACOBSON, WOOD, AND ASSOCIATES, L.L.C.
 CHECKED BY: JACOBSON, WOOD, AND ASSOCIATES, L.L.C.
 DATE: 08/14/06
 PROJECT: D5237
 DRAWN BY: JACOBSON, WOOD, AND ASSOCIATES, L.L.C.
 CHECKED BY: JACOBSON, WOOD, AND ASSOCIATES, L.L.C.
 DATE: 08/14/06
 PROJECT: D5237

Copyright 2002

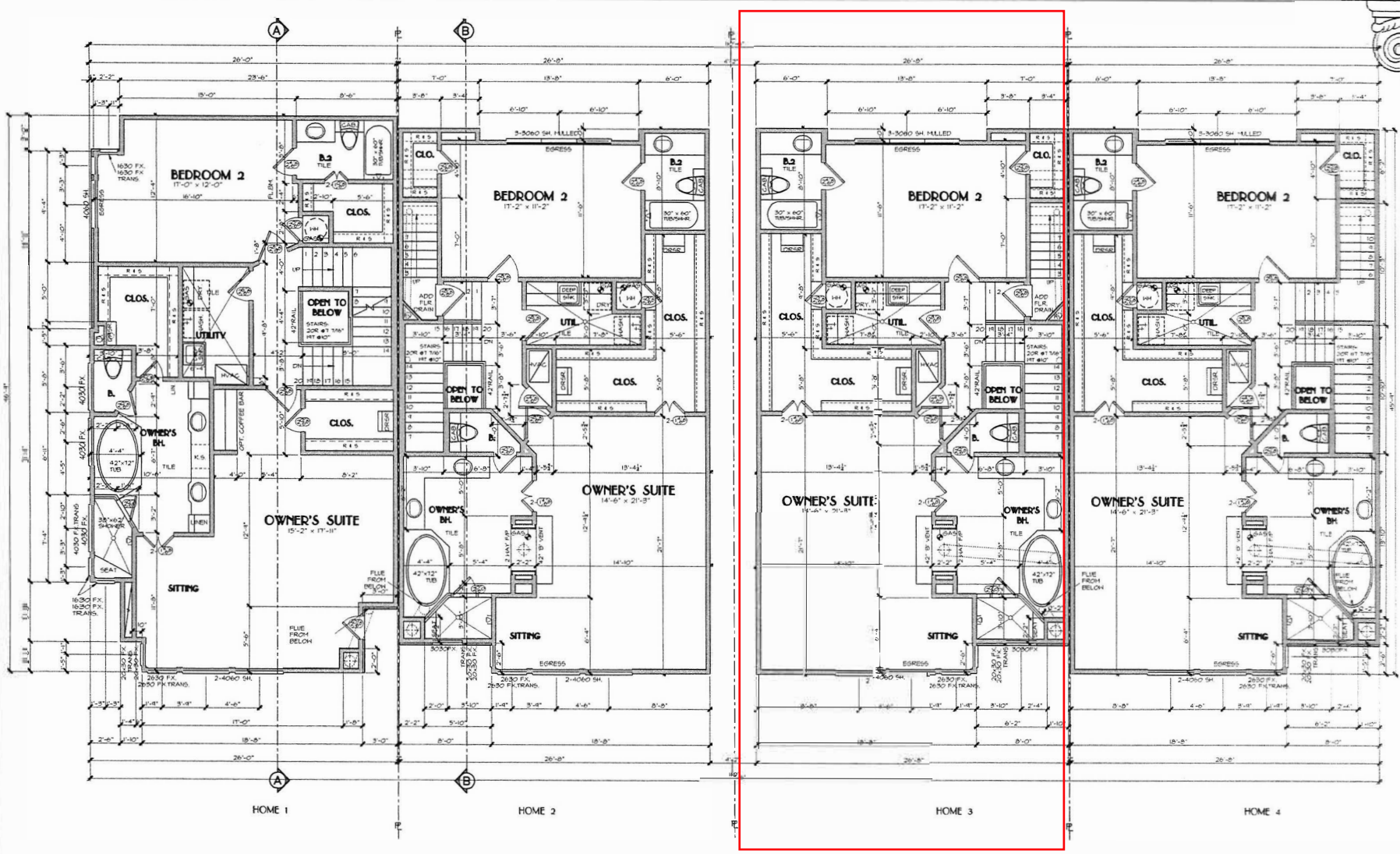

EGRESS NOTE:
 TO MEET EGRESS REQUIREMENTS BEDROOM WINDOW SILLS ARE TO BE A MINIMUM OF 44" ABOVE FINISHED FLOOR. THE MINIMUM CLEAR OPENINGS ARE 24" HIGH 20" WIDE AND A MINIMUM 5.7 SQ. FT. NET CLEAR OPENING.

THIRD FLOOR PLAN

SCALE: 1/8" = 1'-0"

9'-0" CEILINGS UNTO
 PRIMARY FLOOR COVERINGS (CARP. INCL.)
 SUGGESTED FLOOR SYSTEM: 4" GYPSUM CORE FRISAB
 PROVIDE METAL PAN IN 2" RELIEF LINE TO OUTSIDE
 IN ALL UTILITY AREAS
 PROVIDE METAL PAN IN 2" RELIEF LINE TO OUTSIDE
 IN ALL HVAC & WATER HEATER CLOSETS
 WATER PROOF ALL HALLS & WATER HEATER CLOSETS



AMERICAN INSTITUTE OF BUILDING DESIGNERS
 1807 BRANDED
 77008
 (301) 531-2400
 WWW.AIBD.COM

KEYTECH
 ARCHITECTS, P.C.
 WEST LOTHIAN, BLOCK 7
 1807 BRANDED
 PROJECT # D5237

PRESTON WOOD & ASSOCIATES, L.L.C.
 1804 HANCOCK STREET
 HANSTON, TEXAS 77008
 FAX: (301) 531-2400
 WWW.PRESTONWOOD.COM

DATE: 12 APR 2008
 DRAWN BY: J.K.
 CHECKED BY: J.K.
 PROJECT: 1807 BRANDED
 SHEET: 4 OF 15
 JOB: D5237

FOR CONSTRUCTION

THIS DOCUMENT IS THE PROPERTY OF PRESTON WOOD & ASSOCIATES, L.L.C. IT IS TO BE USED ONLY FOR THE PROJECT AND SITE SPECIFICALLY IDENTIFIED HEREON. ANY REUSE OR MODIFICATION OF THIS DOCUMENT WITHOUT THE WRITTEN PERMISSION OF PRESTON WOOD & ASSOCIATES, L.L.C. IS STRICTLY PROHIBITED. THE USER ASSUMES ALL LIABILITY FOR ANY DAMAGE TO PERSONS OR PROPERTY THAT MAY BE CAUSED BY THE USE OF THIS DOCUMENT. THE USER ASSUMES ALL LIABILITY FOR ANY DAMAGE TO PERSONS OR PROPERTY THAT MAY BE CAUSED BY THE USE OF THIS DOCUMENT.

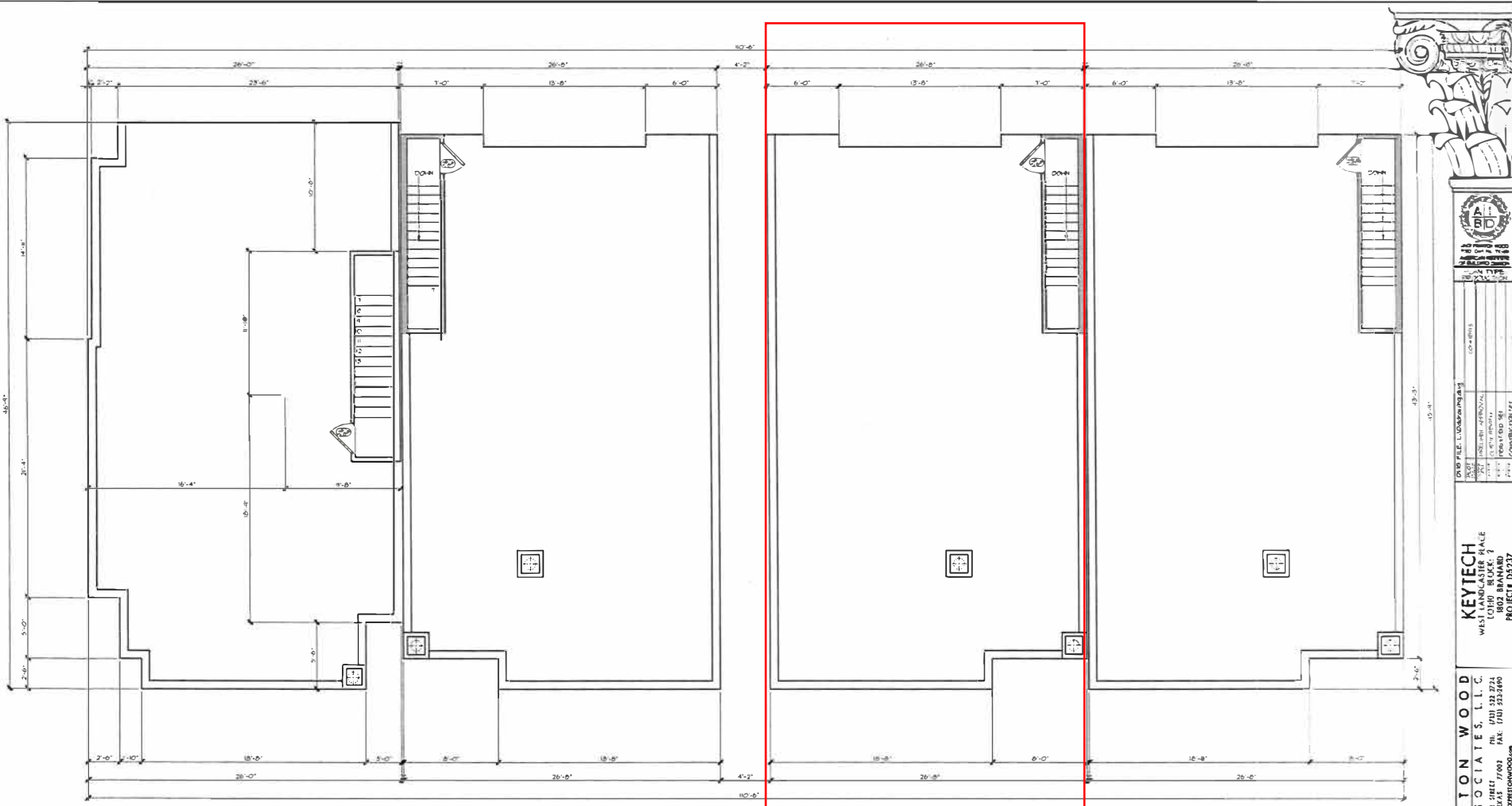

HOME 1

HOME 2

HOME 3

HOME 4

**PRESTON WOOD
& ASSOCIATES, L.L.C.**
1000 OLIVE ST., SUITE 1000
HOUSTON, TEXAS 77002
TEL: (713) 232-0000
FAX: (713) 232-0000
WEB: www.alcrestonwood.com

KEYTECH
WEST LANCASTER PLACE
1000 OLIVE ST., SUITE 1000
HOUSTON, TEXAS 77002
PROJECT D5237

DATE	08-15-02
BY	L. WOODWARD
CHKD BY	L. WOODWARD
APP'D BY	L. WOODWARD
PROJECT	CONSTRUCTION SET



DATE	08-15-02
BY	L. WOODWARD
CHKD BY	L. WOODWARD
APP'D BY	L. WOODWARD
PROJECT	CONSTRUCTION SET
DATE	08-15-02
BY	L. WOODWARD
CHKD BY	L. WOODWARD
APP'D BY	L. WOODWARD
PROJECT	CONSTRUCTION SET
DATE	08-15-02
BY	L. WOODWARD
CHKD BY	L. WOODWARD
APP'D BY	L. WOODWARD
PROJECT	CONSTRUCTION SET

NOT FOR CONSTRUCTION