

This property is located in the 100 year flood plain & is in insurance rate zone 2, as per map 48074C 0055J dated 9-28-99

SCALE: 1" = 20'

LEGEND

- U.E. - UTILITY EASEMENT
- W.L.E. - WATER LINE EASEMENT
- B.L. - BUILDING LINE
- //--- WOOD FENCE
- |--- CHAIN LINK FENCE
- |--- BARBED WIRE FENCE
- |--- IRON FENCE

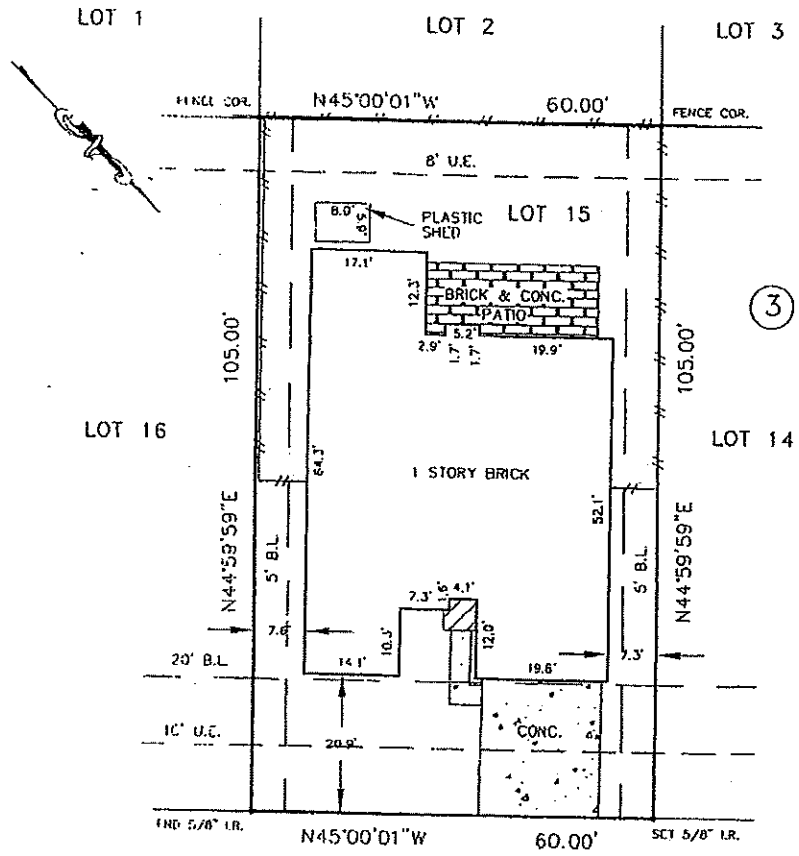

*Shrah Gerang*

GULFTON DRIVE  
(50' R.O.W.)

Notes.

- 1.) Basis for Bearings: assumed as plotted.
- 2.) Distances shown are ground distances.
- 3.) All abstracting done by Title Company.
- 4.) Survey based on best of evidence found.
- 5.) 5' B.L. ALONG THE INTERIOR LINE PER E.C.O.R. VOL. 940, PG. 770

I DO HEREBY CERTIFY THAT THE PLAT HEREON CORRECTLY REPRESENTS THE RESULTS OF AN AERIAL SURVEY MADE ON OR ON THE GROUND UNDER MY DIRECTION AND THAT THERE ARE NO ENCROACHMENTS EXCEPT AS SHOWN.



NOV 20 2006

DATED NOV 20 2006  
*Ward D. Kelsey*  
REGISTERED PROFESSIONAL LAND SURVEYOR  
IN THE STATE OF TEXAS

THIS CERTIFICATION IS REVOKED AND THIS SURVEY IS NULL AND VOID IF THIS DOCUMENT IS ALTERED IN ANY MANNER, USED OR RELIED UPON BY ANYONE OTHER THAN THE PARTIES ADDRESSED BELOW, OR DOES NOT BEAR AN ORIGINAL SIGNATURE AND SEAL OF THE SURVEYOR.

LOT(S)	15	BLOCK	3	SUBDIVISION	SUNSET MEADOWS	SECTION		
RECORDATORY	VOL. 18, PG. 261-262 B.C.P.R.			COUNTY	BRAZORIA	STATE	TEXAS	
ADDRESS	1204 GULFTON DRIVE		CITY	PEARLAND	ZIP CODE	77581	LENDER	WORLD SAVINGS BANK
PREPARED BY	TIMOTHY G. HERNESCH		TITLE COMPANY	CHICAGO TITLE		G.F. NO.	000442810	
FILED BY	JS	11-20-06	ARROW SURVEYING			JOB NO.	2006-11-133	
DRAWN BY	PH	11-20-06	P.O. BOX 410 PEARLAND, TEXAS 77588					
CHECKED BY	WK	11-20-06	(281) 412-2294 FAX(281) 412-2314			REVISION:		