

65.96 ACRES REMAINDER OF
AN 82.4 ACRE TRACT
VOL. 226, PG. 100

M. J. Smith 5-28-03
Rachel Allen 5-28-03



PLAT SHOWING SURVEY OF AN 18.5 ACRE TRACT BEING OUT OF AND A PART OF AN 82.4 ACRE TRACT DESCRIBED IN VOLUME 226, PAGE 100, DEED RECORDS AND BEING SITUATED IN THE WILLIAM LANDRUM SURVEY A-21, MONTGOMERY COUNTY, TEXAS.

SCALE 1"=200'

DATE 05-21-03



THIS IS TO CERTIFY THAT THIS SURVEY WAS MADE ON THE GROUND. THAT THIS PLAT CORRECTLY REPRESENTS THE FACTS FOUND AT THE TIME OF THE SURVEY AND THAT THIS PROFESSIONAL SERVICE CONFORMS TO THE

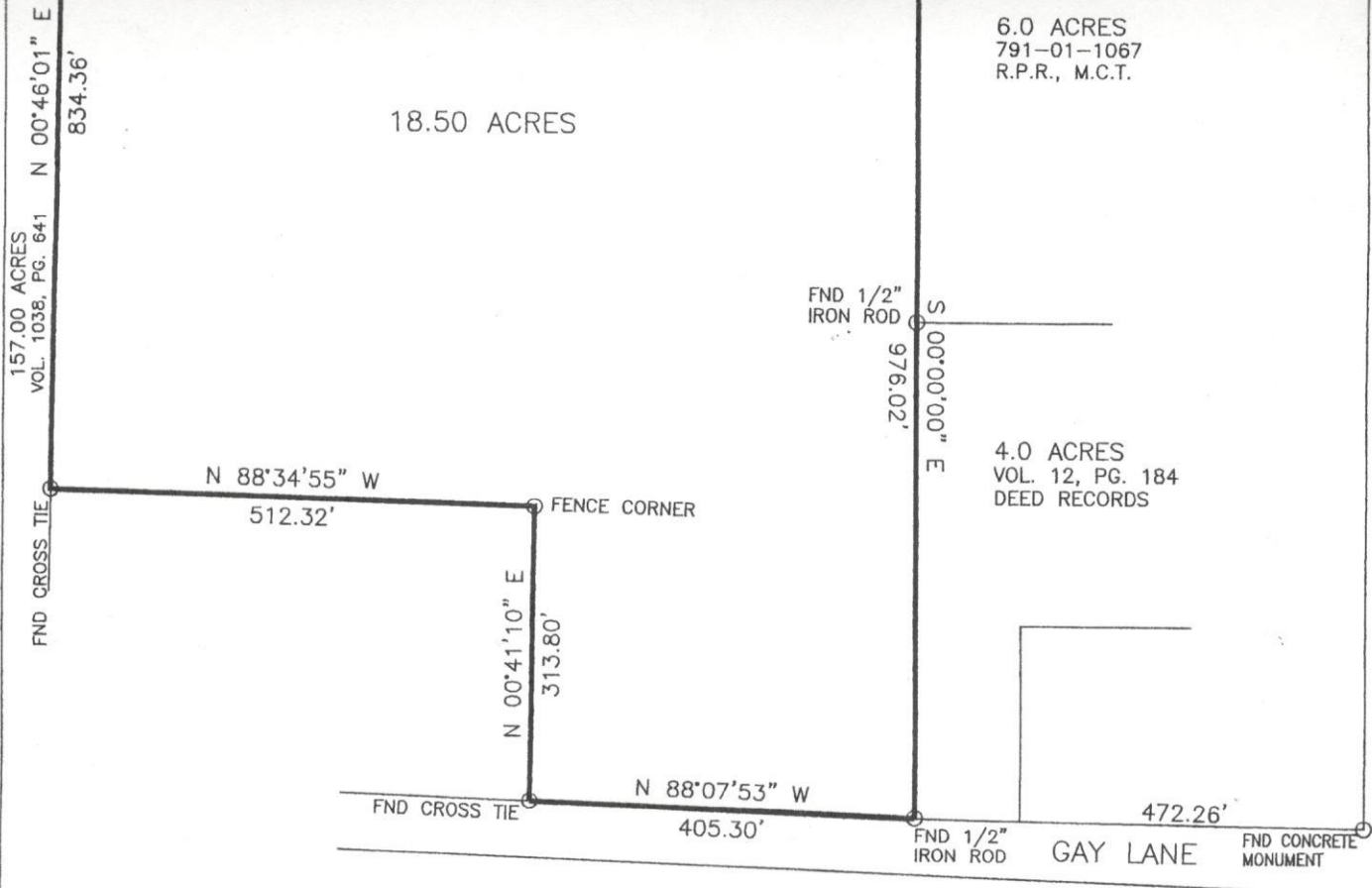

PLAT SHOWING SURVEY OF AN 18.5 ACRE TRACT BEING OUT OF AND A PART OF AN 82.4 ACRE TRACT DESCRIBED IN VOLUME 226, PAGE 100, DEED RECORDS AND BEING SITUATED IN THE WILLIAM LANDRUM SURVEY A-21, MONTGOMERY COUNTY, TEXAS.

SCALE 1"=200'

DATE 05-21-03



THIS IS TO CERTIFY THAT THIS SURVEY WAS MADE ON THE GROUND. THAT THIS PLAT CORRECTLY REPRESENTS THE FACTS FOUND AT THE TIME OF THE SURVEY AND THAT THIS PROFESSIONAL SERVICE CONFORMS TO THE SPECIFICATIONS FOR A CATEGORY 1A, CONDITION 4, SURVEY. I FURTHER CERTIFY THAT TO THE BEST OF MY KNOWLEDGE THE LEGAL DESCRIPTION STATED HEREON IS CORRECT. THAT THERE ARE NO KNOWN DISCREPANCIES, CONFLICTS OR SHORTAGES IN AREA OR BOUNDARY LINE OR ANY VISIBLE EASEMENTS, ENCROACHMENTS OR ANY OVERLAPPING OF IMPROVEMENTS OR ANY RIGHT-OF-WAY EXCEPT AS SHOWN HEREON.

[Handwritten Signature]

R.P.L.S. NO. 4081
FILE NO. M2103A

McDANIEL SURVEYING COMPANY
JOE A. McDANIEL RPLS NO. 4081

12010 HIGHWAY 105 EAST
CONROE, TEXAS 77306

PHONE NO. 936-539-6656
FAX NO. 936-441-6656