

RAYMOND ZASOODA ESTATE  
 Called 87.7 AC.  
 1937/18 O.R.C.C.T.

52914 111° 37' 00"

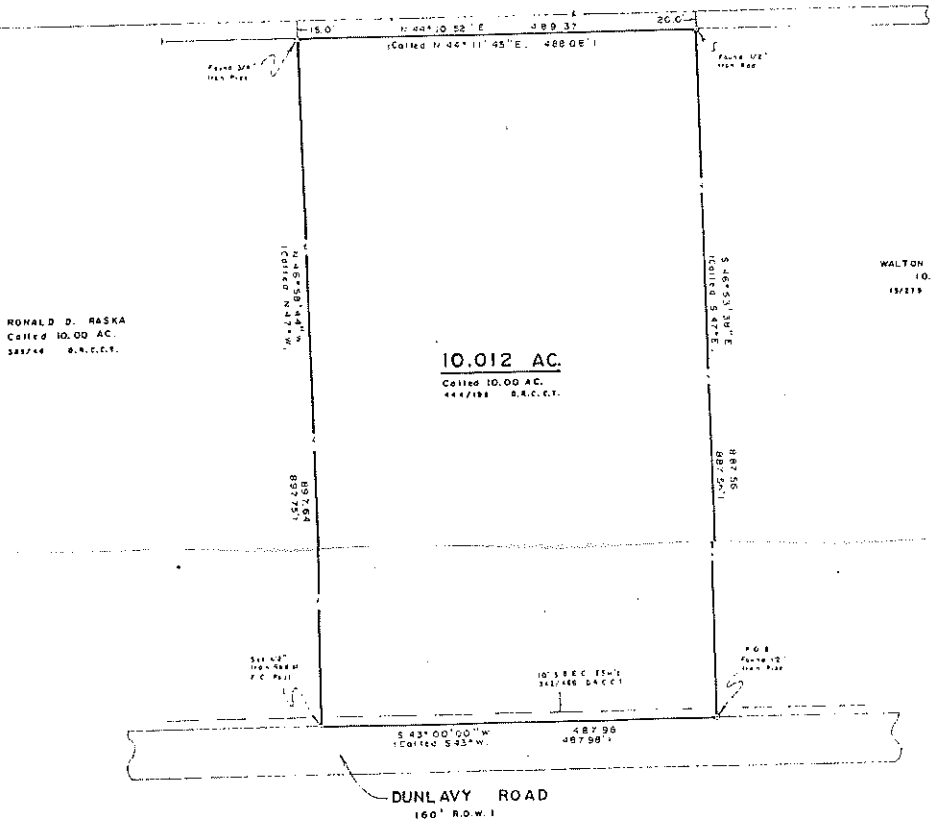

RONALD D. RASKA  
 Called 10.00 AC.  
 3887/48 O.R.C.C.T.

10.012 AC.  
 Called 10.00 AC.  
 447/188 O.R.C.C.T.

WALTON B. SUMNER, ET AL  
 10.002 AC.  
 1927/9 O.R.C.C.T.

DUNLAVY ROAD  
 160' R.O.W. 1

- NOTES: 1.) Bearings shown hereon are based upon the survey and description of the 10.002 Acre Sumner Tract recorded in Volume 15, Page 279 O.R.C.C.T.
- 2.) Reference is hereby made to metes and bounds description, of the subject tract, prepared this day.

Glen S. Alexander, Registered Professional Land Surveyor, do hereby certify that the plat and/or the description shown hereon accurately represents the results of an on the ground survey made by my direction and supervision on MAY 3, 1992, all corners and bearings are shown hereon. There are no fillets, protrusions or encroachments apparent on the ground, except shown and/or noted hereon.

A survey was performed in connection with the transaction described in G. S. No. 80775 TITLE is certified for that transaction only.

OF THIS SURVEY FOR ANY OTHER PURPOSE OR BY OTHER PARTIES SHALL BE AT THEIR OWN RISK AND THE UNDERSIGNED SURVEYOR IS NOT RESPONSIBLE FOR ANY LOSS RESULTING THEREFROM.

G. S. Alexander - Registered Professional Land Surveyor, 14194

OWNER: CHRISTINE R. SHARP BUYER: WALTON B. & DOROTHY SUMNER		
 <b>ALEXANDER SURVEYING</b> <small>36 S. Ford Street - P.O. Box 146          Sherman, Texas 75149          409-962-9145</small>		
Glen S. Alexander	County: COLORADO	Field City: C
R.P.S. No. 4194	Survey: JOHN DUNLAVY, A-188	Commission: 6
Date: MAY 3, 1992	City:	District: D E.L.P.L. 576-10
Update:	Address:	Work Order: 225