

(108) TIMBER LANE (60' R.O.W.)

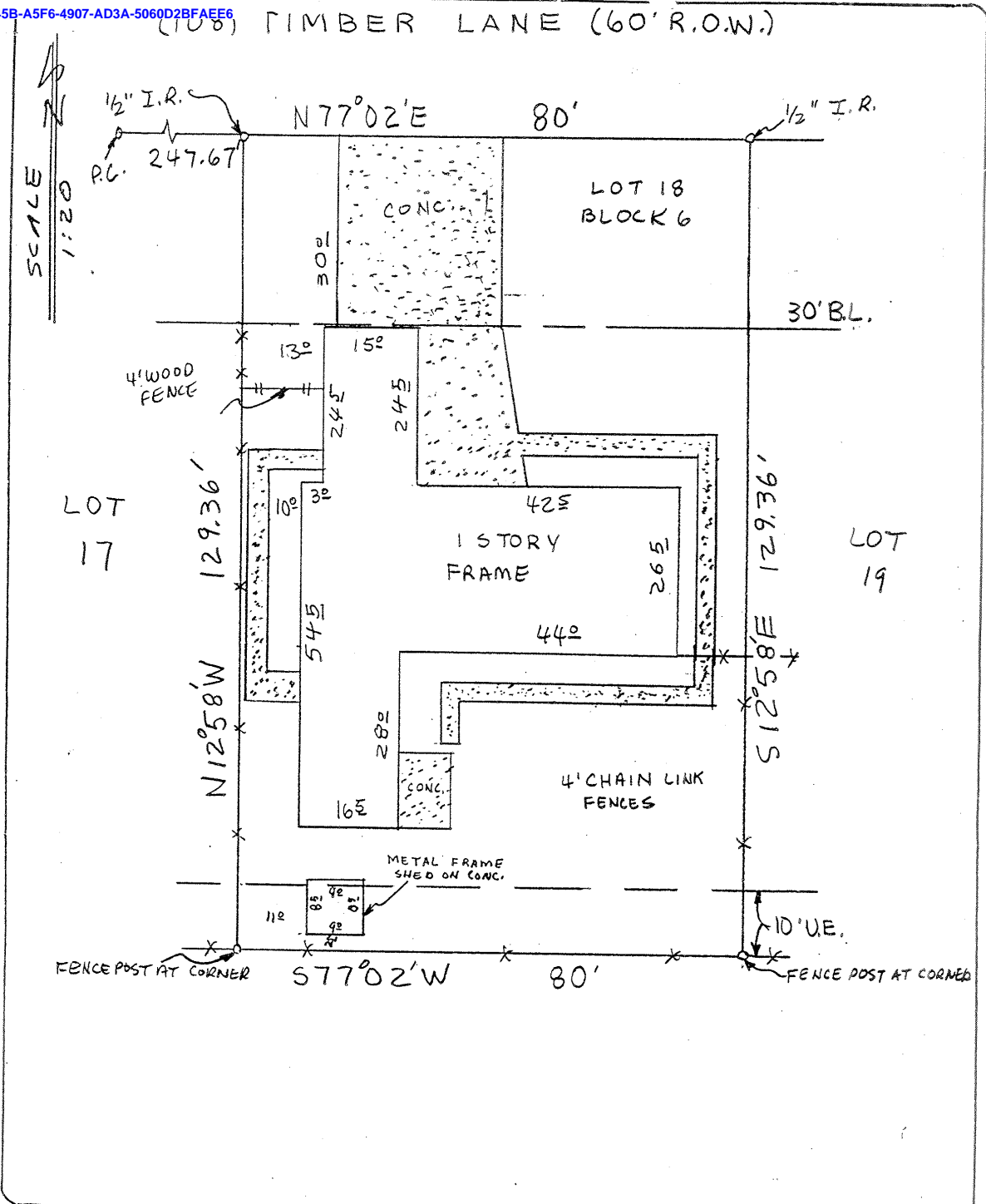

BUYER Patrick Norman Waldie and spouse, Kerry Storck Waldie 108 Timber Lane Baytown, Texas 77520

DESCRIBED PROPERTY  
 Lot 18, Block 46 of LAKEWOOD SUBDIVISION, SECTION "J", an addition in Harris County, Texas according to the map or plat thereof recorded in Volume 51, Page 53 of the Map Records of Harris County, Texas.

**TEXAS LAND COORDINATORS, INC.**  
 10502 Telephone Rd. #276  
 Houston, Texas 77075  
 997-1585  
 G.F. 92054974-12  
 Date: 3-2-92  
 Inv. # 3886  
 J.O. # 3-17-92

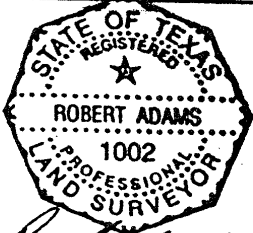

I do hereby certify that this survey was this day made on the ground of the property legally described hereon, (or on the attached sheet), and is correct, and there are no encroachments unless shown, and was done by me or under my supervision.  
 Note: There are no natural drainage courses on this property.  
 Note: This property does not lie in a flood hazard zone according to H.U.D./F.I.A. 485456 025569-28-90 ZONE X

*Robert Adams*

	DATE	BY
FIELD WORK	2-29	RMA
DRAFTING	3-1	RMA
FINAL CHECK		