

This property appears to be out of the 100 year flood plain, & in insurance rate map zone X, as per map 4820/C1085J Dated 11-6-96

Scale: 1" = 20'

Note: All fences are 6' wood unless otherwise noted.

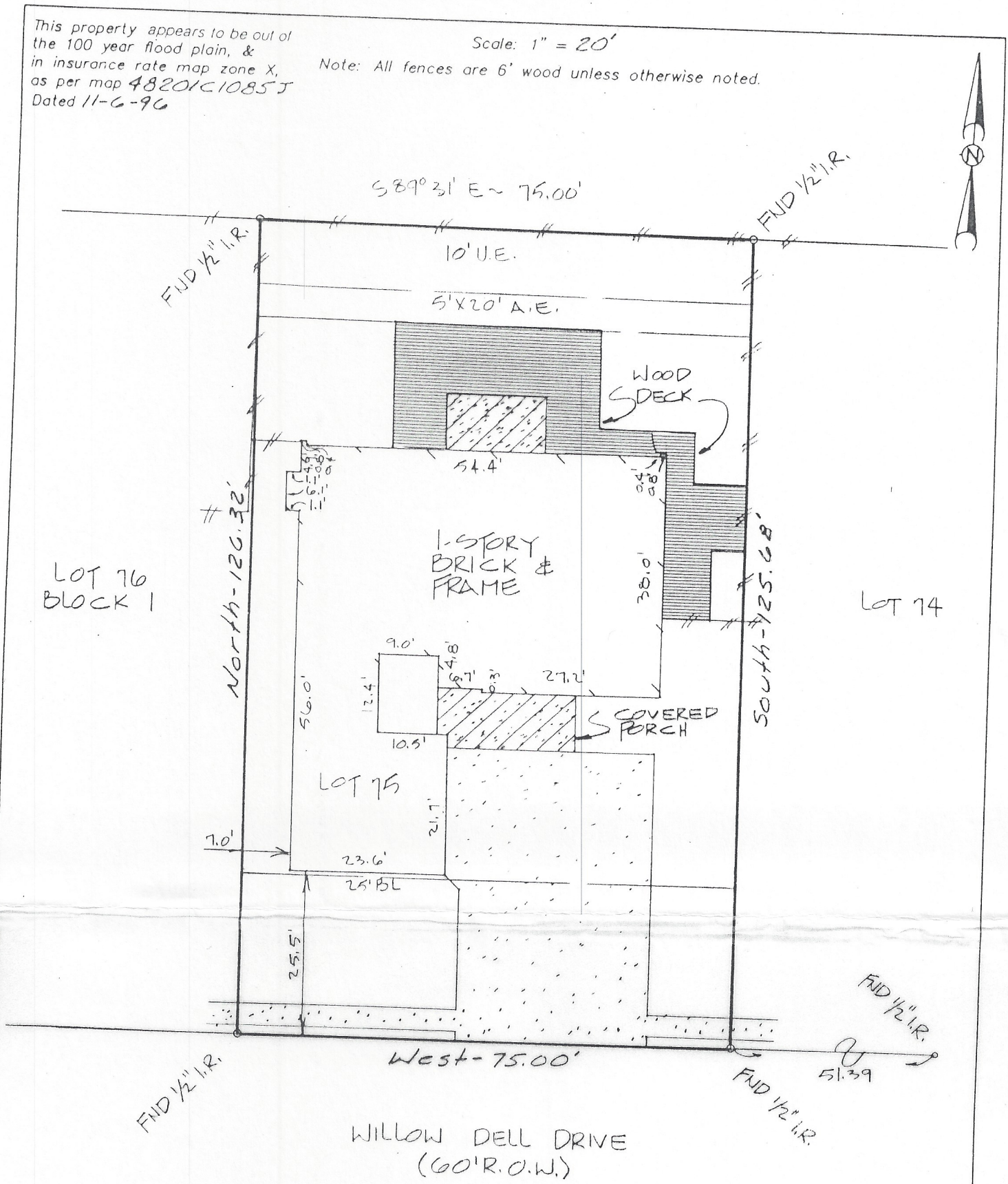

- Note:
- Basis for Bearings: assumed as platted
 - Distances shown are ground distances
 - All abstracting done by title company
 - BL & U.E. PER RECORDED PLAT

I hereby certify that this survey was made on the ground under my supervision on Jan. 22, 1997 and that this plat represents the facts found at the time of the survey.

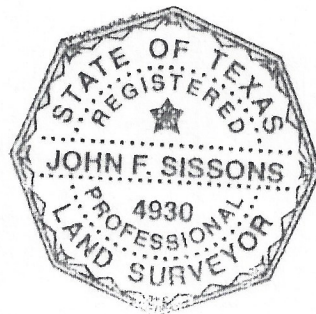

John F. Sissons 23 JAN 97
 John F. Sissons R.P.L.S. No. 4930 Date

LOT: 75	BLOCK: 1	SUBDIVISION: Wildwood	SECTION: 2
RECORDATION: Volume 74, Page 64 Map Records		COUNTY: Harris	STATE: Texas
ADDRESS: 2114 Willow Dell Drive		CITY: Seabrook	LENDER: Bank America Mtg.
PURCHASER: Sue Bray Thompson		TITLE COMPANY: Statewide Title Company	G.F. # 103426

GULLETT & ASSOCIATES, INC.
 P.O. BOX 230187
 HOUSTON, TEXAS 77223
 (713) 644-3219 • FAX (713) 644-4945

EB
 DRAWN BY: *Ron (BJR)*
 DRAWING NO.: 97012205

087026