

SKETCH ADDENDUM

Borrower/Client	Jesus A Pacheco-Rodriguez		
Property Address	7306 Sandpiper Dr		
City	Houston	County	Harris
		State	TX
		Zip Code	77074
Lender	TSI Appraisal	Quicken Loans, Inc	

Sketch

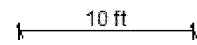
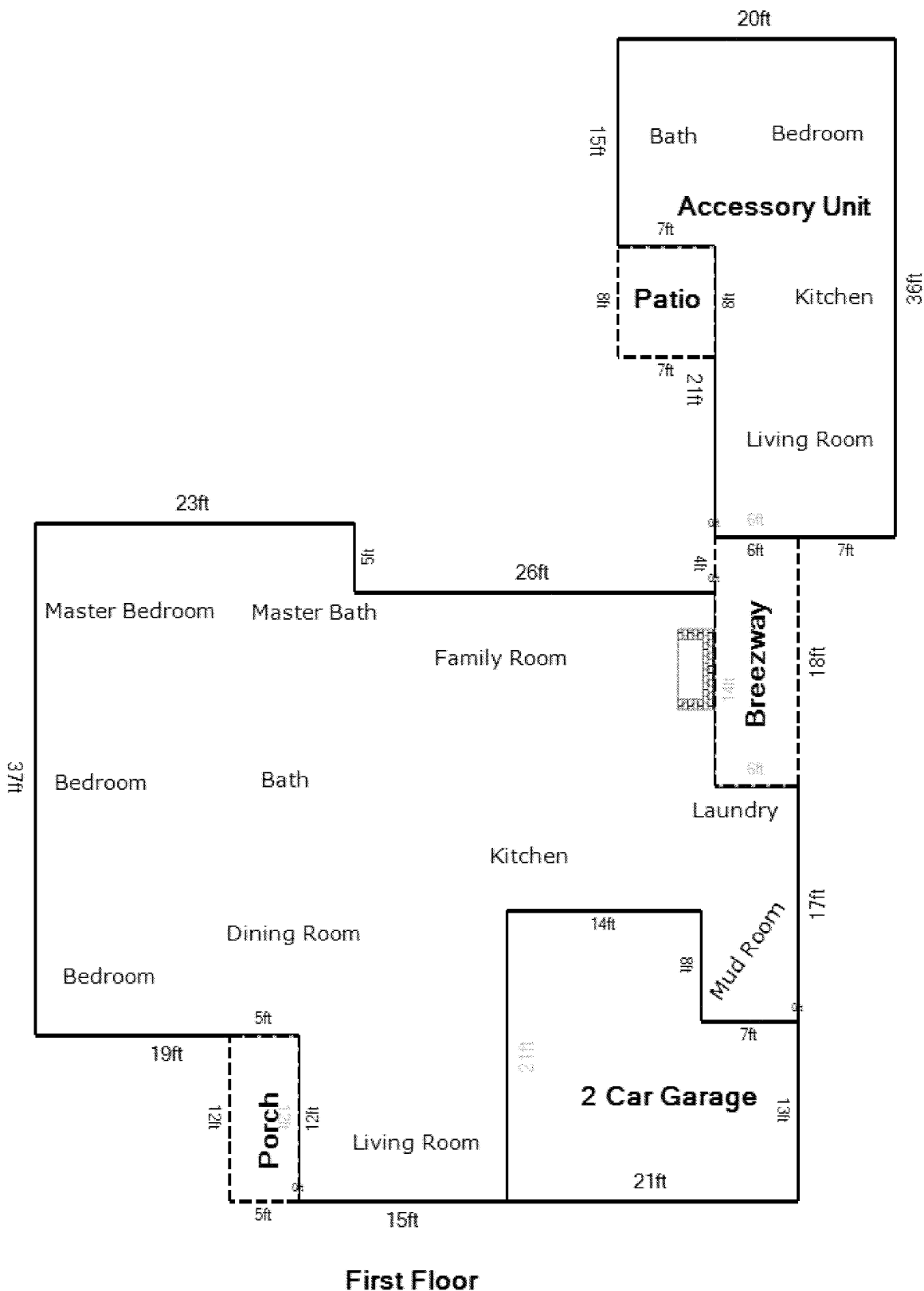

Living Area	Area Calculation			
First Floor	1838.00 ft ²	First Floor		x 1.00 = 1838.00 ft ²
Nonliving Area				
Porch	180.00 ft ²	19ft x 37ft	1.00 =	703.00 ft ²
2 Car Garage	386.00 ft ²	8ft x 7ft	1.00 =	56 ft ²
Breezway	108 ft ²	6ft x 9ft	1.00 =	54 ft ²
Accessory Unit	573.00 ft ²	21ft x 15ft	1.00 =	315.00 ft ²
Patio	56 ft ²	6ft x 4ft	1.00 =	20 ft ²
		23ft x 30ft	1.00 =	690 ft ²
Total Living Area (rounded):	1838 ft²			