

CURVE	DELTA ANGLE	RADIUS	ARC	TANGENT	CHORD	CHORD BEARING
C 1	06° 00' 09"	525.00'	55.00'	27.53'	54.98'	N 61° 18' 33" W
C 2	01° 45' 02"	525.00'	16.04'	8.02'	16.04'	S 57° 25' 58" E
LINE	BEARING	DISTANCE				
L 1	S 33° 26' 33" W	25.00'				

NOTES:

1. PLAT SCALE: 1" = 20'
2. BASIS OF BEARINGS: RECORDED PLAT.
3. ROADS DEDICATED BY RECORDED PLAT UNLESS OTHERWISE NOTED
4. *5' AND 15' BUILDING LINES BY INSTRUMENT RECORDED UNDER CF 8858793 RPRMCT

Golf Course

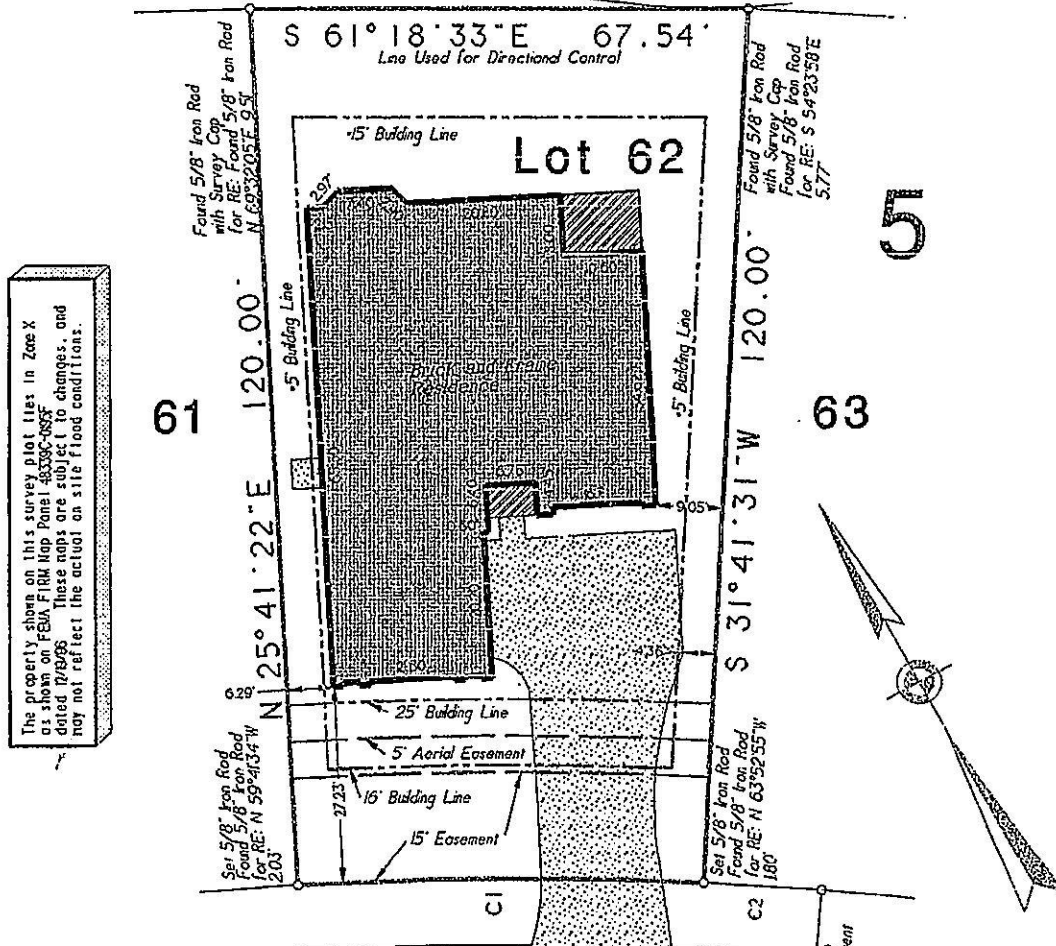

The property shown on this survey plat lies in Zone X as shown on FEMA FIRM Map Panel 48339C-883F dated 7/29/95. These maps are subject to changes, and may not reflect the actual on site flood conditions.

LA COSTA DRIVE

Lot 62, Block 5, of del Lago, Section One (1), a subdivision of 94.3324 acres out of the John Corner Survey, A-8, Montgomery County, Texas, according to the map or plat thereof recorded in Cabinet C, Sheet 168B of the Map Records of Montgomery County, Texas.

Purchaser: Robert D. Stucky and Shirley R. Stucky
62 La Costa Drive

Address: Montgomery, Texas 77356

GF No: 98405575

Date: July 13, 1998
Job No: 97741

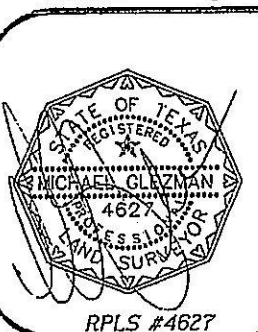

To: Staxart Title Company
I, Michael Glezman, a Registered Professional Land Surveyor, State of Texas, hereby certify that the property has been surveyed on the ground under my supervision, is true and correct, the corner monuments have been found or set, that there are no encroachments or conflicts except as noted; this survey and professional service conforms to the Texas Society of Professional Surveyors Standards and Specifications for a Category IA, Condition III survey.
This drawing is the property of Glezman Surveying, Inc. and shall not be used for any purpose without the written consent of an authorized agent of Glezman Surveying, Inc. Glezman Surveying, Inc. accepts no responsibility for the use of this drawing for any purpose after six months from the date indicated on this drawing. All rights reserved. Copyright 1997, Glezman Surveying, Inc. ©

Surveying Southeast Texas since 1987
GLEZMAN SURVEYING, INC.
1110 N. Loop 336 W. Suite 210
Conroe, Texas 77301
Office: (409) 768-5500 Home: (409) 441-3501

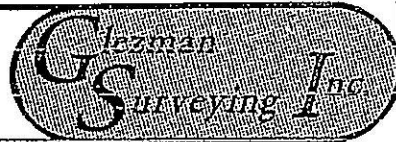

RPLS #4627



APPROVED BY THE TEXAS REAL ESTATE COMMISSION (TREC)



SELLER'S DISCLOSURE NOTICE

CONCERNING THE PROPERTY AT 62 LA COSTA DR., MONTGOMERY, TX 77356
(Street Address and City)

THIS NOTICE IS A DISCLOSURE OF SELLER'S KNOWLEDGE OF THE CONDITION OF THE PROPERTY AS OF THE DATE SIGNED BY SELLER AND IS NOT A SUBSTITUTE FOR ANY INSPECTIONS OR WARRANTIES THE PURCHASER MAY WISH TO OBTAIN. IT IS NOT A WARRANTY OF ANY KIND BY SELLER OR SELLER'S AGENTS.

Seller is is not occupying the Property. If unoccupied, how long since Seller has occupied the Property? 5 mo.

1. The Property has the items checked below [Write Yes (Y), No (N), or Unknown (U)]:

- | | | |
|---|--|--|
| <u>Y</u> Range | <u>Y</u> Oven | <u>Y</u> Microwave |
| <u>Y</u> Dishwasher | <u>N</u> Trash Compactor | <u>Y</u> Disposal |
| <u>Y</u> Washer/Dryer Hookups | <u>Y</u> Window Screens | <u>N</u> Rain Gutters |
| <u>Y</u> Security System | <u>N</u> Fire Detection Equipment | <u>N</u> Intercom System |
| | <u>Y</u> Smoke Detector | |
| | <u>U</u> Smoke Detector-Hearing Impaired | |
| | <u>N</u> Carbon Monoxide Alarm | |
| | <u>N</u> Emergency Escape Ladder(s) | |
| <u>N</u> TV Antenna | <u>Y</u> Cable TV Wiring | <u>Y</u> Satellite Dish |
| <u>Y</u> Ceiling Fan(s) | <u>N</u> Attic Fan(s) | <u>Y</u> Exhaust Fan(s) |
| <u>Y</u> Central A/C | <u>Y</u> Central Heating | <u>N</u> Wall/Window Air Conditioning |
| <u>Y</u> Plumbing System | <u>N</u> Septic System | <u>Y</u> Public Sewer System |
| <u>Y</u> Patio/Decking | <u>N</u> Outdoor Grill | <u>Y</u> Fences |
| <u>N</u> Pool | <u>N</u> Sauna | <u>N</u> Spa <u>N</u> Hot Tub |
| <u>N</u> Pool Equipment | <u>N</u> Pool Heater | <u>Y</u> Automatic Lawn Sprinkler System |
| <u>Y</u> Fireplace(s) & Chimney
(Wood-burning) <u>NG</u> | | <u>N</u> Fireplace(s) & Chimney (Mock) |

- | | | |
|-----------------------------|---------------------------------|-------------------------|
| <u>Y</u> Natural Gas Lines | <u>N</u> LP Community (Captive) | <u>Y</u> Gas Fixtures |
| <u>N</u> Liquid Propane Gas | <u>Y</u> Not Attached | <u>N</u> LP on Property |
| Garage: <u>2</u> Attached | <u>Y</u> Electronic | <u>N</u> Carport |
| Garage Door Opener(s): | <u>Y</u> Gas | <u>2</u> Control(s) |
| Water Heater: | <u>N</u> Well <u> </u> MUD | <u>N</u> Electric |
| Water Supply: <u>Y</u> City | | <u>N</u> Co-op |

Roof Type: COMPOSITION Age: _____ (approx.)

Are you (Seller) aware of any of the above items that are not in working condition, that have known defects, or that are in need of repair? Yes No Unknown. If yes, then describe. (Attach additional sheets if necessary): _____

TREC No. OP-H

Seller's Disclosure Notice Concerning the Property at 62 LA COSTA DR, MONTGOMERY Page 2
(Street Address and City)

2. Does the property have working smoke detectors installed in accordance with the smoke detector requirements of Chapter 766, Health and Safety Code? Yes No Unknown. If the answer to this question is no or unknown, explain (Attach additional sheets if necessary):

* Chapter 766 of the Health and Safety Code requires one-family or two-family dwellings to have working smoke detectors installed in accordance with the requirements of the building code in effect in the area in which the dwelling is located, including performance, location, and power source requirements. If you do not know the building code requirements in effect in your area, you may check unknown above or contact your local building official for more information. A buyer may require a seller to install smoke detectors for the hearing impaired if: (1) the buyer or a member of the buyer's family who will reside in the dwelling is hearing impaired; (2) the buyer gives the seller written evidence of the hearing impairment from a licensed physician; and (3) within 10 days after the effective date, the buyer makes a written request for the seller to install smoke detectors for the hearing impaired and specifies the locations for the installation. The parties may agree who will bear the cost of installing the smoke detectors and which brand of smoke detectors to install.

3. Are you (Seller) aware of any known defects/malfunctions in any of the following? Write Yes (Y) if you are aware, write No (N) if you are not aware.

- | | | |
|----------------------------------|-----------------------------|----------------------------|
| <u>N</u> Interior Walls | <u>N</u> Ceilings | <u>N</u> Floors |
| <u>N</u> Exterior Walls | <u>N</u> Doors | <u>N</u> Windows |
| <u>N</u> Roof | <u>N</u> Foundation/Slab(s) | <u>N</u> Sidewalks |
| <u>N</u> Walls/Fences | <u>Y</u> Driveways | <u>N</u> Intercom System |
| <u>N</u> Plumbing/Sewers/Septics | <u>N</u> Electrical Systems | <u>N</u> Lighting Fixtures |

N Other Structural Components (Describe): DRIVEWAY HAS SOME CRACKS IN THE CONCRETE

If the answer to any of the above is yes, explain. (Attach additional sheets if necessary):

4. Are you (Seller) aware of any of the following conditions? Write Yes (Y) if you are aware, write No (N) if you are not aware.

- | | |
|---|--|
| <u>N</u> Active Termites (includes wood destroying insects) | <u>N</u> Previous Structural or Roof Repair |
| <u>N</u> Termite or Wood Rot Damage Needing Repair | <u>N</u> Hazardous or Toxic Waste |
| <u>N</u> Previous Termite Damage | <u>N</u> Asbestos Components |
| <u>N</u> Previous Termite Treatment | <u>N</u> Urea-formaldehyde Insulation |
| <u>N</u> Improper Drainage | <u>N</u> Radon Gas |
| <u>Y</u> Water Damage Not Due to a Flood Event | <u>N</u> Lead Based Paint |
| <u>N</u> Landfill, Settling, Soil Movement, Fault Lines | <u>N</u> Aluminum Wiring |
| <u>N</u> Single Blockable Main Drain in Pool/Hot Tub/Spa* | <u>N</u> Previous Fires |
| | <u>N</u> Unplatted Easements |
| | <u>N</u> Subsurface Structure or Pits |
| | <u>N</u> Previous Use of Premises for Manufacture of Methamphetamine |

If the answer to any of the above is yes, explain. (Attach additional sheets if necessary): WATER LINE BROKE, REMEDIATED BY SERVICE MASTER, REPLACED ALL PLUMBING WITH PEX.

*A single blockable main drain may cause a suction entrapment hazard for an individual.

Seller's Disclosure Notice Concerning the Property at 62 LACOSTA DR. MONTGOMERY Page 3
(Street Address and City)

5. Are you (Seller) aware of any item, equipment, or system in or on the Property that is in need of repair? Yes (if you are aware) No (if you are not aware). If yes, explain. (Attach additional sheets if necessary): _____

6. Are you (Seller) aware of any of the following conditions?* Write Yes (Y) if you are aware, write No (N) if you are not aware.

- Present flood coverage
- Previous flooding due to a failure or breach of a reservoir or a controlled or emergency release of water from a reservoir
- Previous water penetration into a structure on the property due to a natural flood event

Write Yes (Y) if you are aware, and check wholly or partly as applicable, write No (N) if you are not aware.

- Located wholly partly in a 100-year floodplain (Special Flood Hazard Area-Zone A, V, A99, AE, AO, AH, VE, or AR)
- Located wholly partly in a 500-year floodplain (Moderate Flood Hazard Area-Zone X (shaded))
- Located wholly partly in a floodway
- Located wholly partly in a flood pool
- Located wholly partly in a reservoir

If the answer to any of the above is yes, explain. (attach additional sheets if necessary): _____

*For purposes of this notice:

"100-year floodplain" means any area of land that:

- (A) is identified on the flood insurance rate map as a special flood hazard area, which is designated as Zone A, V, A99, AE, AO, AH, VE, or AR on the map;
- (B) has a one percent annual chance of flooding, which is considered to be a high risk of flooding; and
- (C) may include a regulatory floodway, flood pool, or reservoir.

"500-year floodplain" means any area of land that:

- (A) is identified on the flood insurance rate map as a moderate flood hazard area, which is designated on the map as Zone X (shaded); and
- (B) has a two-tenths of one percent annual chance of flooding, which is considered to be a moderate risk of flooding.

"Flood pool" means the area adjacent to a reservoir that lies above the normal maximum operating level of the reservoir and that is subject to controlled inundation under the management of the United States Army Corps of Engineers.

"Flood insurance rate map" means the most recent flood hazard map published by the Federal Emergency Management Agency under the National Flood Insurance Act of 1968 (42 U.S.C. Section 4001 et seq.)

"Floodway" means an area that is identified on the flood insurance rate map as a regulatory floodway, which includes the channel of a river or other watercourse and the adjacent land areas that must be reserved for the discharge of a base flood, also referred to as a 100-year flood, without cumulatively increasing the water surface elevation of more than a designated height.

"Reservoir" means a water impoundment project operated by the United States Army Corps of Engineers that is intended to retain water or delay the runoff of water in a designated surface area of land.

7. Have you (Seller) ever filed a claim for flood damage to the property with any insurance provider, including the National Flood Insurance Program (NFIP)?* Yes No. If yes, explain (attach additional sheets as necessary): _____

*Homes in high risk flood zones with mortgages from federally regulated or insured lenders are required to have flood insurance. Even when not required, the Federal Emergency Management Agency (FEMA) encourages homeowners in high risk, moderate risk, and low risk flood zones to purchase flood insurance that covers the structure(s) and the personal property within the structure(s).

8. Have you (Seller) ever received assistance from FEMA or the U.S. Small Business Administration (SBA) for flood damage to the property? Yes No. If yes, explain (attach additional sheets as necessary): _____

Seller's Disclosure Notice Concerning the Property at 62 LACOSTA DR, MONTGOMERY Page 4
(Street Address and City)

9. Are you (Seller) aware of any of the following? Write Yes (Y) if you are aware, write No (N) if you are not aware.

N Room additions, structural modifications, or other alterations or repairs made without necessary permits or not in compliance with building codes in effect at that time.

Y Homeowners' Association or maintenance fees or assessments.

N Any "common area" (facilities such as pools, tennis courts, walkways, or other areas) co-owned in undivided interest with others.

N Any notices of violations of deed restrictions or governmental ordinances affecting the condition or use of the Property.

N Any lawsuits directly or indirectly affecting the Property.

N Any condition on the Property which materially affects the physical health or safety of an individual.

N Any rainwater harvesting system located on the property that is larger than 500 gallons and that uses a public water supply as an auxiliary water source.

N Any portion of the property that is located in a groundwater conservation district or a subsidence district.

If the answer to any of the above is yes, explain. (Attach additional sheets if necessary): DEL LAGO OA
managed by IMC PROPERTY MANAGEMENT, PROPERTY MANAGER
MEGAN BERRY, 3500 W. DAVIS, STE 190, CONROE, TX 77384 936-756-0032

10. If the property is located in a coastal area that is seaward of the Gulf Intracoastal Waterway or within 1,000 feet of the mean high tide bordering the Gulf of Mexico, the property may be subject to the Open Beaches Act of the Dune Protection Act (Chapter 61 or 63, Natural Resources Code, respectively) and a beachfront construction certificate or dune protection permit maybe required for repairs or improvements. Contact the local government with ordinance authority over construction adjacent to public beaches for more information.

11. This property may be located near a military installation and may be affected by high noise or air installation compatible use zones or other operations. Information relating to high noise and compatible use zones is available in the most recent Air Installation Compatible Use Zone Study or Joint Land Use Study prepared for a military installation and may be accessed on the internet website of the military installation and of the county and any municipality in which the military installation is located.

[Signature] 12/10/21
Signature of Seller Date

Signature of Seller Date

The undersigned purchaser hereby acknowledges receipt of the foregoing notice.

Signature of Purchaser Date

Signature of Purchaser Date



This form was prepared by the Texas Real Estate Commission in accordance with Texas Property Code § 5.008(b) and is to be used in conjunction with a contract for the sale of real property entered into on or after September 1, 2019. Texas Real Estate Commission, P.O. Box 12188, Austin, TX 78711-2188, 512-936-3000 (<http://www.trec.texas.gov>) TREC NO. OP-H

TREC No. OP-H