

* CITY ORDINANCES
 ** RESTRICTIVE COVENANTS
 *** BUILDER GUIDELINES
 () RECORD INFORMATION

I.R. = IRON ROD
 I.P. = IRON PIPE
 P.L. = PROPERTY LINE
 U.E. = UTILITY EASEMENT

FND. = FOUND
 FNC. = FENCE
 P.U.E. = PUBLIC UTILITY ESMT.
 P.A.E. = PERMANENT ACCESS ESMT.
 W.S.E. = WATER SEWER EASEMENT

LEGEND

M.U.E. = MUNICIPAL UTILITY ESMT.
 S.S.E. = SANITARY SEWER ESMT.
 W.L.E. = WATERLINE EASEMENT
 S.T.M.S.E. = STORM SEWER EASEMENT
 R.O.W. = RIGHT-OF-WAY

— I — IRON FENCE
 — X — WIRE FENCE
 — // — WOOD FENCE
 — O — CHAIN LINK FENCE
 — — — BUILDING LINE (B.L.)
 - - - - - EASEMENT LINE
 AERIAL EASEMENT (A.E.)

CONCRETE COVERED SOD BRICK A/C PAD ELEC. BOX UTIL. PED. (MH) MANHOLE WATER METER

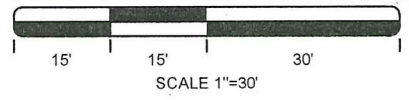

FUTURE HARPER'S PRESERVE SECTION 30

S 86°20'12" W 40.00'

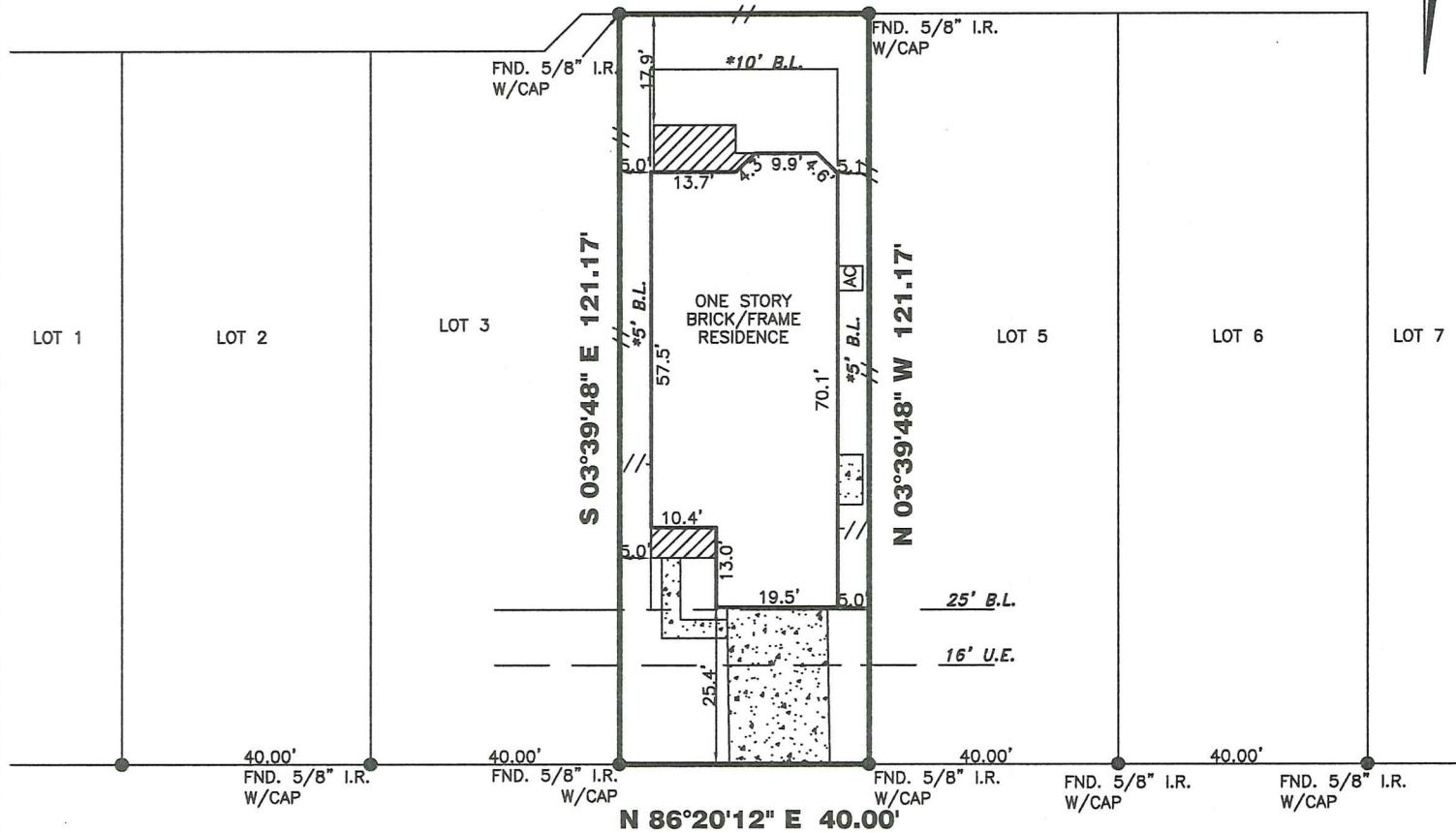

PRESERVE WAY (50' PVT. ST. & P.U.E.)

10562 PRESERVE WAY

PROPERTY INFORMATION

LOT 4 BLOCK 2
 SUBDIVISION:
 HARPER'S PRESERVE SECTION 32
 RECORDING INFO:
 CABINET Z, SHEET 6955, MAP RECORDS,
 MONTGOMERY COUNTY, TEXAS
 BORROWER:
 OSVALDO HERNANDEZ
 TITLE CO.
 M/I TITLE LLC
 G.F.# GF-3006938 G.F. DATE: 09-15-21
 SURVEYED FOR:
 M/I HOMES OF HOUSTON, LLC

NOTES:

ALL EASEMENTS AND BUILDING LINES SHOWN ARE PER THE RECORDED PLAT UNLESS OTHERWISE NOTED.
 RESTRICTIVE COVENANTS AND EASEMENTS AS DEFINED PER CABINET Z, SHEET 6955, M.R.B.C.TX.; B.C.C. FILE NOS. 2002-086106, 2003-146583, 2004-002722, 2008-058963, 2010-07029, 2011-004058, 2011-007006, 2011-011454, 2011-019619, 2011-035163, 2011-059753, 2011-058751, 2012-040225, 2012-026426, 2012-026427, 2012-026428, 2012-026438, 2012-026430, 2012-026431, 2013-131905, 2015-034019, 2021-029650, 2021-029656.
 ALL ROD CAPS ARE STAMPED "JONES & CARTER", UNLESS OTHERWISE NOTED.
 SUBJECT TO A DRAINAGE EASEMENT 15' ON EACH SIDE OF THE CENTERLINE OF ALL NATURAL DRAINAGE COURSES IN THE ADDITION AS SHOWN ON RECORDED PLAT OF SAID ADDITION.
 C.O.H. ORDINANCE 85-1878 PER H.C.C.F. # N-253886 AND C.O.H. ORDINANCE 89-1312 PER H.C.C.F. # M-337573 AND AMENDED BY C.O.H. ORDINANCE 1999-262.
 PROPERTY SUBJECT TO RECORDED RESTRICTIONS, REGULATIONS, & ORDINANCES IF ANY.
 ABSTRACT INFORMATION PROVIDED HEREON IS BELIEVED TO BE SUFFICIENT AND CORRECT BY THE UNDERSIGNED SURVEYOR. THIS SURVEY DOES NOT CONSTITUTE A TITLE SEARCH BY THE SURVEYOR. THE ENCUMBRANCES OF RECORD, AS REFLECTED ON THIS SURVEY ARE BASED ON THE RECORDED MAP, PLAT AND/OR DEEDS IN CONJUNCTION WITH TITLE INFORMATION OBTAINED FROM THE TITLE REPORT LISTED HEREON.
 ALL BUILDING LINES, RECORDED EASEMENTS, UNRECORDED EASEMENTS, BUILDING RESTRICTIONS (DEED RESTRICTIONS, ETC.) AND ZONING ORDINANCES (INCLUDING CITY OF CONROE), IF ANY, THAT AFFECT SUBJECT PROPERTY SHOULD BE VERIFIED.
 THIS SURVEY DOES NOT ADDRESS ANY EAVES, GUTTERS OR OTHER OVERHANGING STRUCTURE FEATURES, WHICH MAY PROTRUDE OVER BOUNDARY, EASEMENT AND/OR BUILDING LINES, UNLESS OTHERWISE SHOWN HEREON.



10401 WESTOFFICE DR.
 HOUSTON, TEXAS 77042
 PH: 713-667-0800
 www.tritechtx.com TBPLS #10115900

CERTIFICATION

I, the undersigned registered professional land surveyor, do hereby state that the plat shown hereon represents a boundary survey made on the ground under my supervision of the tract or parcel of land, according to the map or plat thereof, indicated hereon.
 THIS SURVEY IS VALID FOR THIS TRANSACTION ONLY.
 © 2021 TRI-TECH SURVEYING COMPANY, L.P.



DRAWING INFORMATION

TRI-TECH JOB NO: IM2609-21
 CLIENT JOB NO:
 DRAWN BY: NS
 BEARING BASE: REFERRED TO PLAT NORTH
 FIELD DATE: SEE REVISIONS

FLOOD INFORMATION

F.I.R.M. NO: 48339C PANEL: 0535G
 REVISED DATE: 08-18-14 ZONE: "X"

REVISIONS

DATE	REASON	BY
04-15-21	FORM	NS
10-27-21	FINAL	RR

FLOOD INFORMATION PROVIDED HEREON IS BASED ON SCALING THE LOCATION OF THE SUBJECT TRACT ON THE FLOOD INSURANCE RATE MAPS. THE INFORMATION SHOULD BE USED TO DETERMINE FLOOD INSURANCE RATES ONLY AND IS NOT INTENDED TO IDENTIFY SPECIFIC FLOODING CONDITIONS. WE ARE NOT RESPONSIBLE FOR THE F.I.R.M.'S ACCURACY. FLOOD INFORMATION IS SUBJECT TO LETTER OF MAP CHANGES.

SURVEYOR REGISTRATION