

GF NO. 48456-CAT79 GREAT AMERICAN TITLE
 ADDRESS: 4817 HARDY STREET
 HOUSTON, TEXAS 77009
 BORROWER: SAMANTHA KREBSBACH AND
 STEPHEN BACHHUBER

LOT 2, BLOCK 1 HARDY COURT

A SUBDIVISION IN HARRIS COUNTY, TEXAS
 ACCORDING TO THE MAP OR PLAT THEREOF RECORDED
 UNDER FILM CODE NO. 675377 OF THE MAP RECORDS
 OF HARRIS COUNTY, TEXAS

SCALE: 1" = 15'

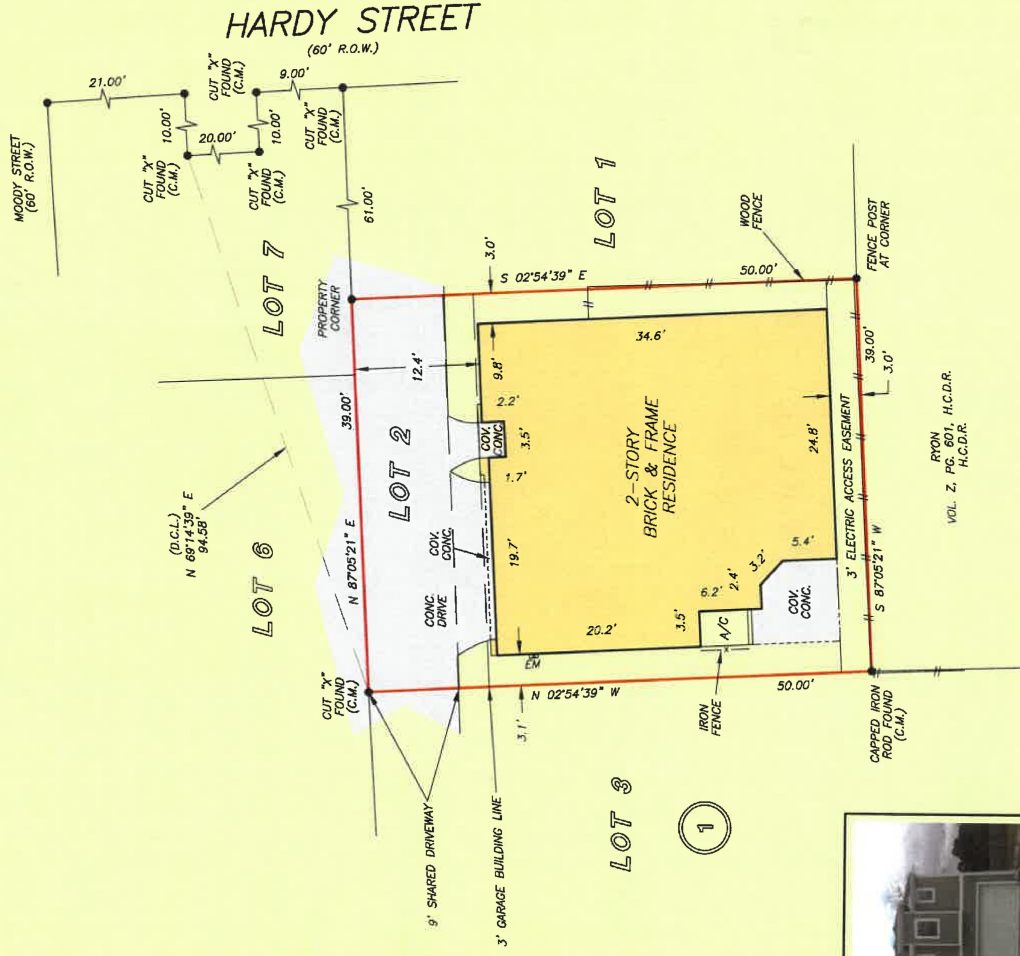

THIS PROPERTY DOES NOT LIE WITHIN THE
 100 YEAR FLOOD PLAIN AS PER FIRM
 MAP REVISION: 01/06/2017

BASED ONLY ON VISUAL EXAMINATION OF MAPS.
 INACCURACIES OF FEMA MAPS PREVENT EXACT
 DETERMINATION WITHOUT DETAILED FIELD STUDY

A SUBSURFACE INVESTIGATION
 WAS BEYOND THE SCOPE OF THIS SURVEY

D.C.L. = DIRECTIONAL CONTROL LINE
 RECORD BEARING: FILM CODE NO. 675377, H.C.M.R.

I HEREBY CERTIFY THAT THIS SURVEY WAS MADE
 ON THE GROUND, THAT THIS PLAT CORRECTLY
 REPRESENTS THE ACTUAL SITUATION AT THE
 TIME OF SURVEY AND THAT THERE ARE NO
 ENCROACHMENTS APPARENT ON THE GROUND
 EXCEPT AS SHOWN HEREON. THIS SURVEY IS
 INTENDED FOR THIS TRANSACTION ONLY AND
 ABSTRACTED FOR THIS TRANSACTION ONLY AND
 REFERENCED TITLE COMMITMENT WAS RELIED
 UPON IN PREPARATION OF THIS SURVEY.

GEORGE GALE
 PROFESSIONAL LAND SURVEYOR
 NO. 48278
 JOB NO. 17-00226
 JANUARY 12, 2017

DRAWN BY: RE



TIFFINY SCOTT
 713-840-1700



PRECISION
 surveyors

1-800-LANDSURVEY
 www.precision-surveyors.com

281-406-1586

FAX 281-496-1867

210-829-4941

FAY 210-829-1555

6500 SPRINGWELL STREET SUITE 150 HOUSTON TEXAS 77059

FIRM NO. 10063700

6777 N. LOOP E. SUITE 600 SAN ANTONIO, TEXAS 78217

FIRM NO. 10063700