

MAR-1-2010 02:50P FROM:

TO: 34485253

P.9/10

Dec 16 09 03:28p Ford

(936) 448-4728

p.10

11/09/2009 10:46 -2896890643  
02/03/2003 12:08 2814000000

ZYLSTRA  
L.L.M. REALTY

PAGE 06/88  
PAGE 114

CF NO. 250-03-1583 TEXAS AMERICAN TITLE  
ADDRESS: 13930 FOUNTAINVIEW DRIVE  
MONTGOMERY, TEXAS 77356  
BORROWER: DEBORAH POLOZOLA

### LOT 85, BLOCK 63 WALDEN ON LAKE CONROE, SECTION 11

ACCORDING TO THE MAP OR PLAT THEREOF RECORDED  
IN CABINET B, SHEET 185A OF THE MAP RECORDS  
OF MONTGOMERY COUNTY, TEXAS

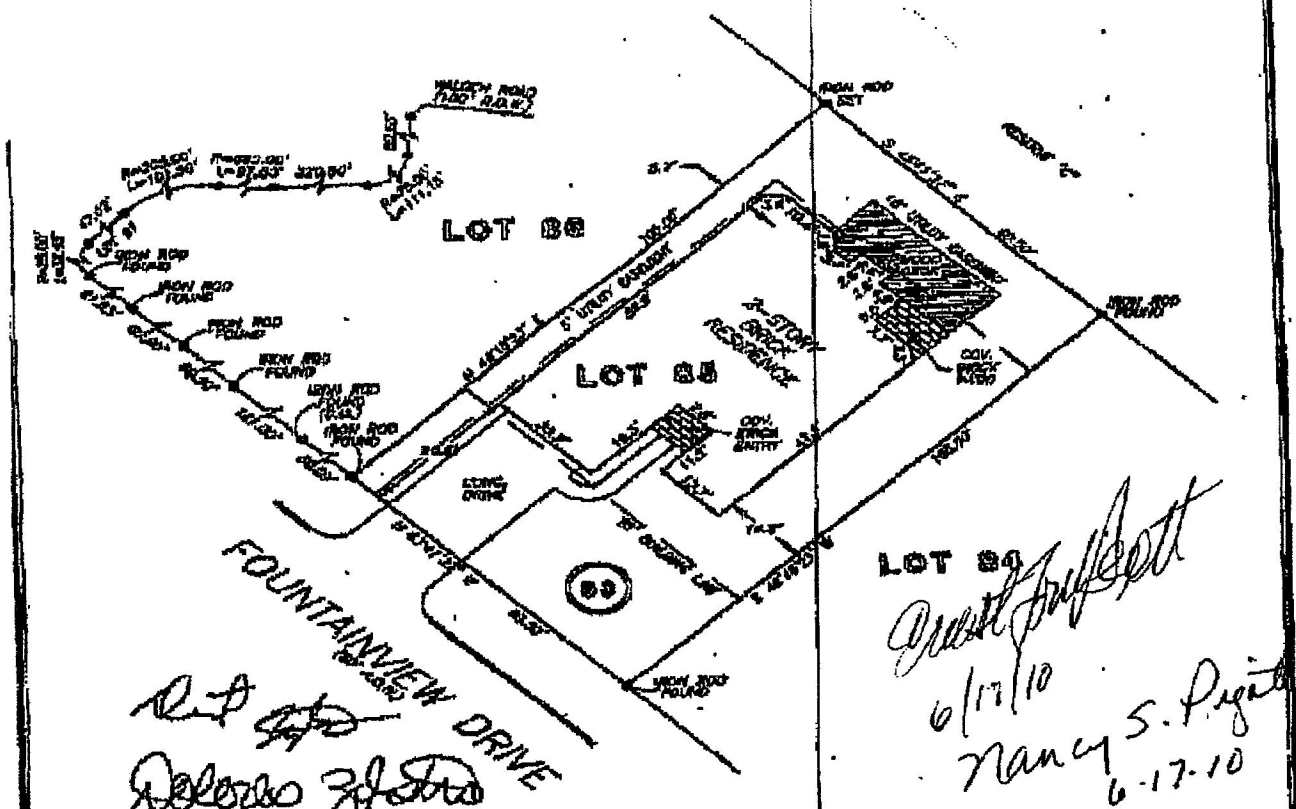

NOTE: NO FENCES

THIS PROPERTY DOES NOT LIE WITHIN THE  
100 YEAR FLOOD PLAIN AS ESTABLISHED  
BY THE U.S. DEPT. OF HOUSING & URBAN  
DEVELOPMENT  
COMMUNITY RISK MAP NO. 48339C 0168 F  
MAP REVISION: 12/19/98  
ZONE X

I HEREBY CERTIFY THAT THIS SURVEY WAS MADE  
ON THE GROUND THAT THIS PLAT CORRECTLY  
REPRESENTS THE FACTS FOUND AT THE  
TIME OF SURVEY AND THAT THERE ARE NO  
ENCUMBRANCES APPARENT ON THE GROUND  
EXCEPT AS SHOWN HEREON. THIS SURVEY IS  
CERTIFIED FOR THIS TRANSACTION ONLY AND  
ABSTRACTS PROVIDED IN THE ABSTRACT  
REFERENCED TITLE COMMITMENT ARE RELIED  
UPON IN INTERPRETATION OF THIS SURVEY.

REC'D BOUND CHECK B SECT 104 W&M&M

**PRECISION SURVEYORS**  
PROFESSIONAL LAND SURVEYS

1-800-445-4455      281-445-1588  
1-800-368-3787      FAX 281-445-1907

STATE BOARD OF LAND SURVEYING, 1997 FORD

MICHAEL B. HARRIS  
PROFESSIONAL LAND SURVEYOR  
NO. 3891  
EXPIRING 04-08-2014  
FEBRUARY 2, 2004



DRAWN BY: LG