

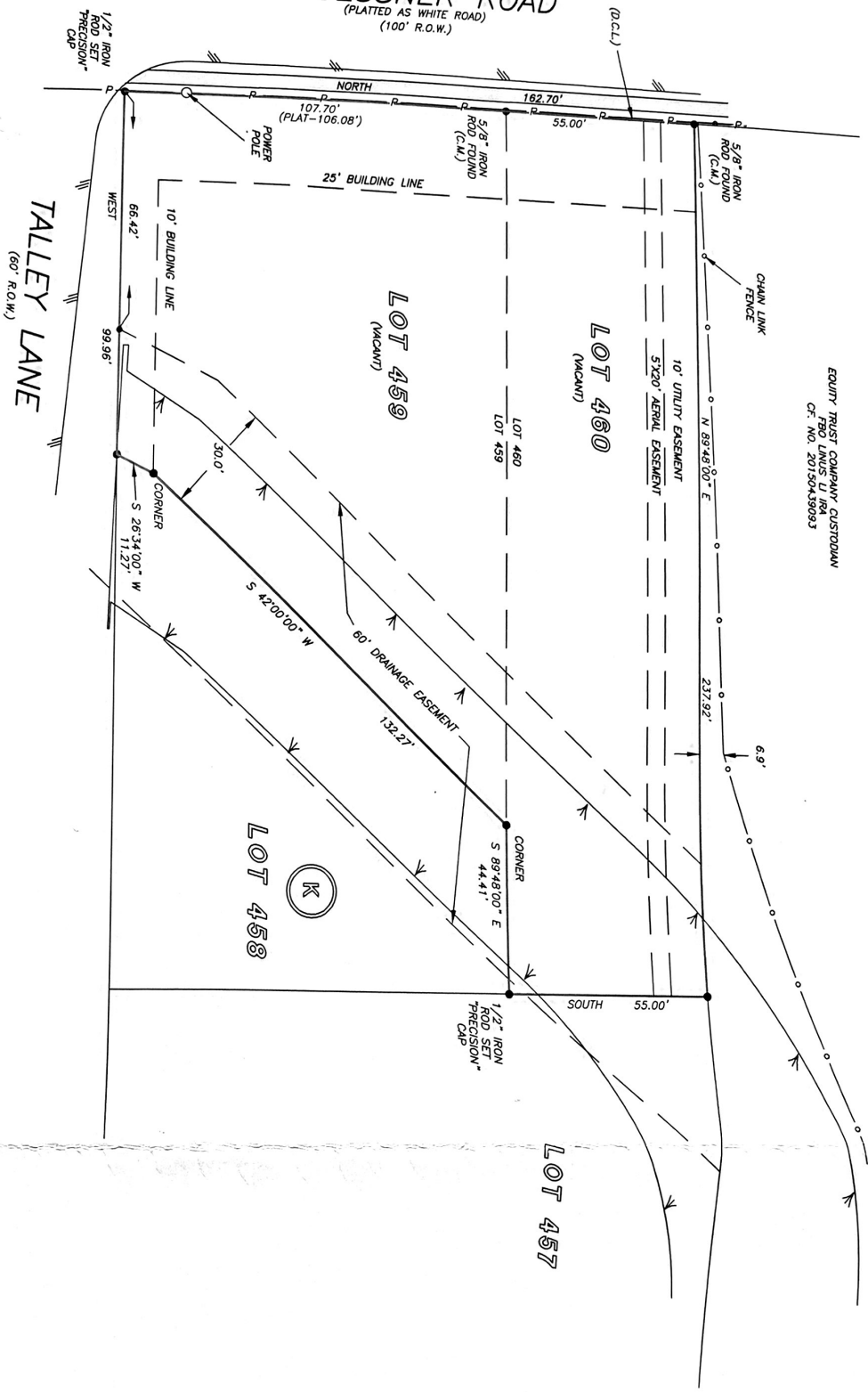

**GESSNER ROAD**  
(PLATTED AS WHITE ROAD)  
(100' R.O.W.)



EQUITY TRUST COMPANY, CUSTODIAN  
FBO LINDS U, IRA  
CF. NO. 201504330933

SCALE: 1" = 40'

GF NO. 21009736 LAND  
ADDRESS: GESSNER ROAD  
HOUSTON, TEX  
BORROWER: MOUSTAFA S

**LOTS 459 AN  
CARVERD,**

A SUBDIVISION  
ACCORDING TO THE M  
IN VOLUME 34, PA  
OF HARI

NOTE: EASEMENT GRANTED TO B  
PER CF. NO. 2380386  
NOTE: LEASE GRANTED FOR WAT  
NOTE: LEASE FOR GRAMING LIVEST  
AND 0040227  
NOTE: MAY BE SUBJECT TO DEER  
ADDITIONAL GOVERNMENTAL BUILD



THIS PROPERTY IS AFFECTED BY  
100 YEAR FLOOD PLAN AS PER  
PAGE NO. 48201C 08/31 M  
ZONE F40  
ZONE F40  
DATE: 08-09-2014  
BASED ONLY ON VISUAL EXAMIN  
INACCURACIES OF FEMA MAPS  
DETERMINATION WITHOUT DETAIL

A SUBSURFACE INVESTIGATION  
WAS BEYOND THE SCOPE OF T

D.C.L. = DIRECTIONAL CONTROL  
RECORD BEARING: VOL. 34, PL.  
I HEREBY CERTIFY THAT THIS S  
ON THE GROUND THAT THIS P  
REPRESENTS THE FACTS FOUND  
TIME OF SURVEY AND THAT TH  
ENCROACHMENTS APPARENT ON  
EXCEPT AS SHOWN HEREON,  
CERTAINING THE INSTRUMENT  
REFERENCED TITLE COMMITMEN  
UPON IN PREPARATION OF THIS

RICHARD WILLET  
PROFESSIONAL LAND SURVEYOR  
NO. 4615  
JOB NO. 21-01041  
FEBRUARY 24, 2021