

APPLIANCES INCLUDED:

- ELCTRIC STOVE/OVEN
- GARBAGE DISPOSAL
- DISHWASHER

OTHER AMENITIES:

- ELEC HOOK-UP FOR DRYER
- ELEC WATER HEATER
- CONVENIENT TO SHOPPING

SCHOOL INFORMATION:

- KLEIN SCHOOLS
- ROTH ELEMENTARY
- SCHINDEWOLF MIDDLE SCHOOL
- KLEIN COLLINS HIGH SCHOOL

APPROXIMATE AREAS:

GARAGE= 447 SQ.FT.
LIVING =2224 SQ.FT.

FIRST FLOOR PLAN

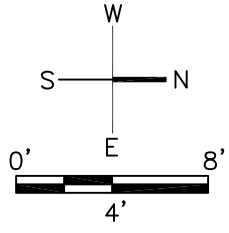

LOCATED IN THE BRIDGESTONE SUBDIVISION (KEY MAP 291W)

INFORMATION SHOWN IS NOT GUARANTEED AND SHOULD BE VERIFIED BY THE BUYER PRIOR TO PURCHASE OR LEASE.

21235 WAYMARE LN, SPRING, TX 77388

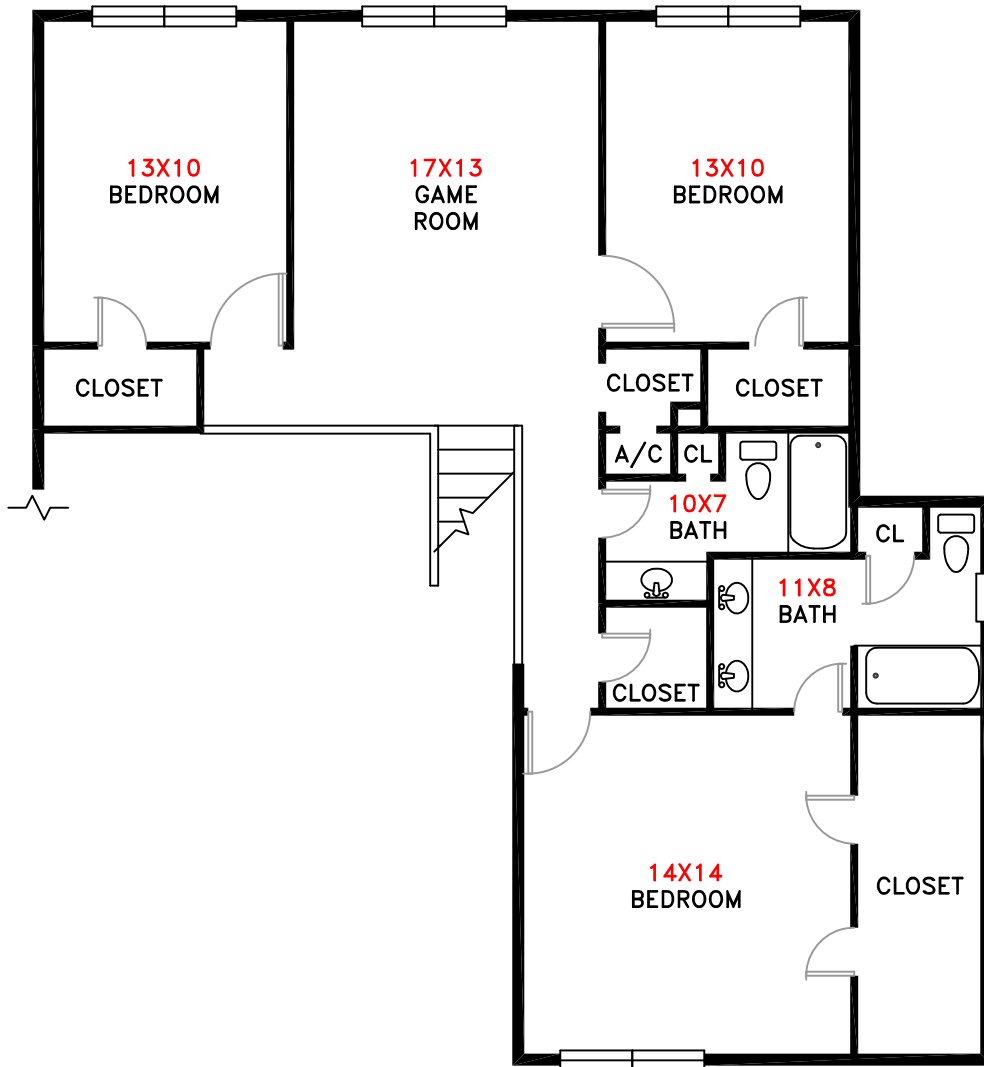

SECOND FLOOR PLAN

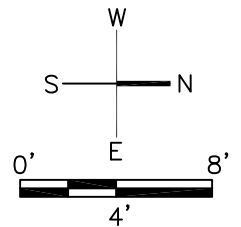

INFORMATION SHOWN IS NOT GUARANTEED AND SHOULD BE VERIFIED BY THE BUYER PRIOR TO PURCHASE OR LEASE.

21235 WAYMARE LN, SPRING, TX 77388