

KATY CREEK RANCH SEC. 5  
PAGE No. 2009092, P.R.F.B.C.

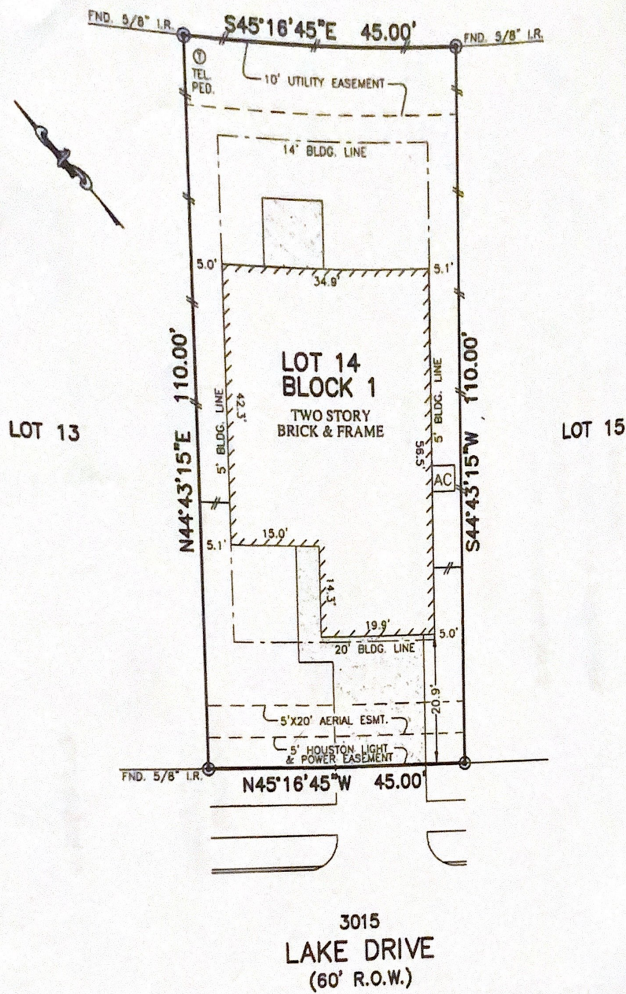

- NOTES:
1. ALL BEARINGS SHOWN HEREON ARE BASED ON THE RECORDED PLAT.
  2. SUBJECT TO APPLICABLE RESTRICTIVE COVENANTS LISTED IN ITEM No.1, SCHEDULE "B" OF TITLE COMMITMENT ISSUED BY STEWART TITLE GUARANTY CO. UNDER G.F. No. 1615718782.
  3. AGREEMENT FOR UNDERGROUND/OVERHEAD ELECTRIC SERVICE PER C.F. No. 2014006774.

PLAT OF SURVEY  
SCALE: 1" = 20'

FLOOD MAP:  
THIS PROPERTY LIES IN ZONE "X SHADED"  
AS DEPICTED ON COMMUNITY PANEL  
NO. 48157C0110L, EFFECTIVE DATE: 4-2-14  
\*THIS INFORMATION IS BASED ON GRAPHIC PLOTTING.  
WE DO NOT ASSUME RESPONSIBILITY FOR EXACT  
DETERMINATION\*

FOR: JEANETTE ESPOSITO  
KEITH PERRY  
ADDRESS: 3015 LAKE DRIVE  
ALLPOINTS JOB #: LD93510 JP  
O.F.: 1615718782

LOT 14, BLOCK 1,  
KATY CREEK RANCH, SECTION 9,  
PLAT No. 20130292, PLAT RECORDS,  
FORT BEND COUNTY, TEXAS

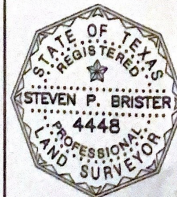

I HEREBY CERTIFY THAT THIS PLAT REPRESENTS THE  
RESULTS OF A SURVEY MADE ON THE GROUND, ON THE 18TH  
DAY OF MAY, 2016.

*Steven P. Brister*



ALLPOINTS  
SERVICES CORP  
PHONE: 713-468-7707  
T.B.P.L.S. No. 10122600

ALLPOINTS SERVICES CORP. COMMERCIAL/BUILDER DIVISION 1515 WITTE ROAD HOUSTON, TEXAS 77080