



# Texas Homeland Title

"(if more) Homeland is wherever the property"  
 8-12-09 Homes 143 & C

FOR TITLE USE ONLY      GF# 140004511

## NOTES:



**RICHARD FUSSELL**  
 Registered Professional Land Surveyor  
 Texas Registration No. 4148

SCALE 1"=90'

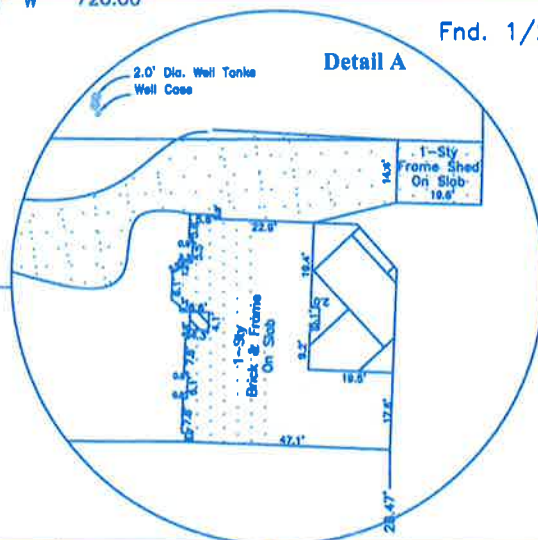
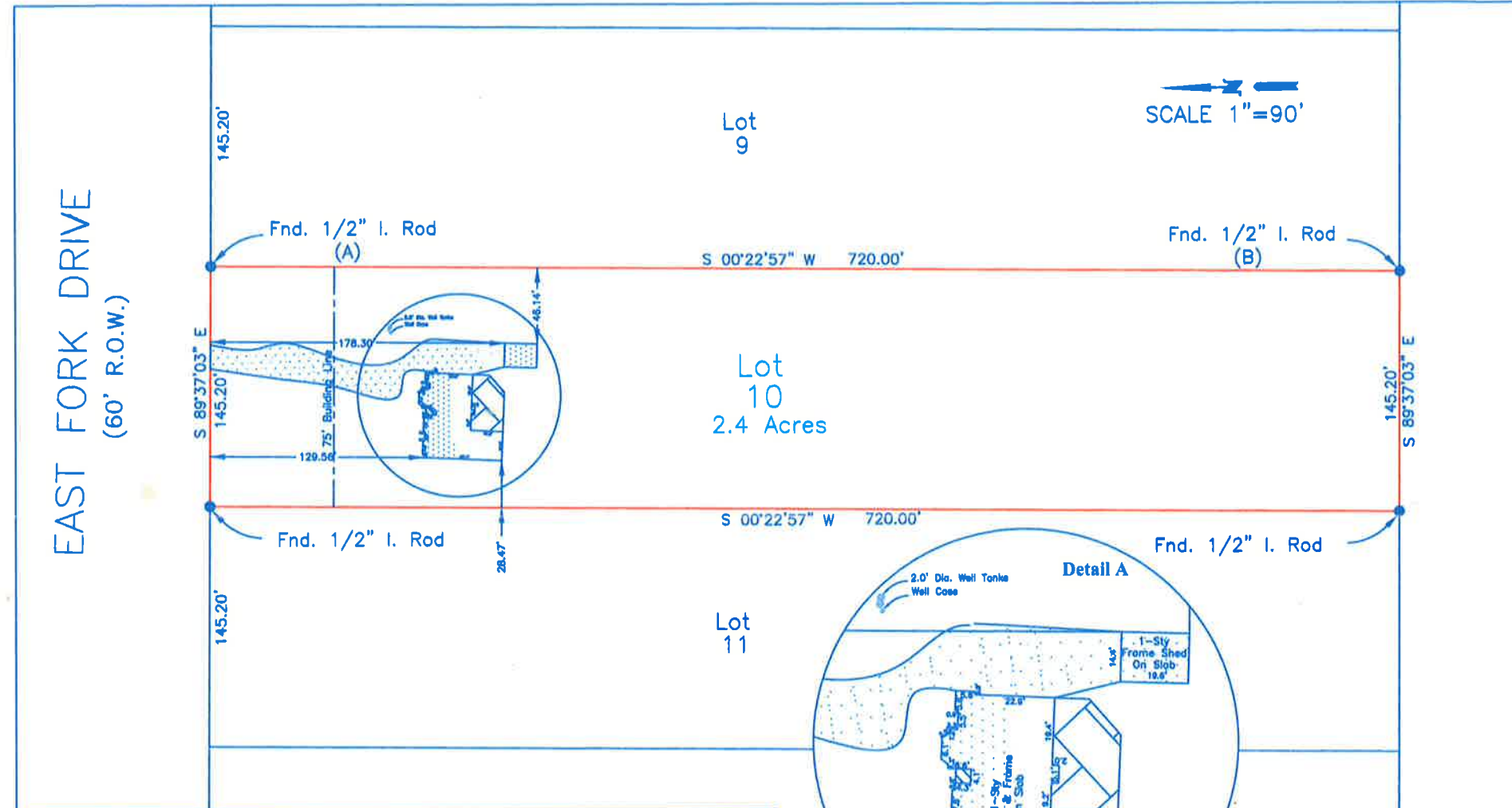

LEGEND	
	=Building
	=Gravel Drive
	=Wood Deck
	=Covered Concrete
	=Boundary Line
	=Utility Easement
	=Building Line

October 27, 2014  
 Survey of Lot TEN (10), of EAST FORK PROPERTIES, a subdivision in Montgomery County, Texas, according to the map or plat thereof recorded in Volume 5, Page 14, of the Map Records in the Office of the County Clerk of San Jacinto County, Texas.

I hereby certify that on the above date, the herein described property, together with improvements located thereon, was surveyed on the ground and under my direction, and that this map, together with dimensions as shown hereon, accurately represents the facts as found on the ground this date.

RICHARD J. FUSSELL

This property is subject to any restrictions of record.

Bearings based on Record Deed As Per Monumentation of South Line of East Fork Drive

This property does not lie within the 100 Year Flood Plain as established by the Federal Emergency Management Agency.

**RICHARD J. FUSSELL**  
**R.P.L.S.# 4148**  
 13426 Hidden Valley Drive Montgomery, Texas 77356  
 EMAIL: pobsurveying@live.com

**OFFICE**  
 936-244-1693  
  
**CELL**  
 409-256-8081

**Property Address:**  
 291 East Fork Drive  
 Cleveland Texas 77328  
  
**Purchaser:**  
 Katrina Hayes

**Job #** 14-0062  
**Date:**  
 October 27, 2014  
  
**Drafter:** AC      **Field Crew:** AC

**Flood Map#**      **Flood Map Date:**  
  
**Flood Zone:**      **Flood Map County:**  
 San Jacinto County