



Hoffman Land Surveying, Ltd., LLP  
5245 LANGFIELD ROAD - HOUSTON, TEXAS 77040 - (713)939-9100



Buyer: CODY HICKS AND CARLY HICKS  
Mortgage Co.: FIRST CONTINENTAL MORTGAGE  
Title Company: CROWN TITLE

7-18-11	FINAL
REVISIONS	
Surveyed for <u>CASTLEROCK COMMUNITIES, LP</u> on <u>05/19/11</u>	
Showing Lot <u>32</u> Block <u>2</u> of <u>SUNRISE CREEK</u>	
Section <u>~</u> in <u>GALVESTON</u> County Texas according to the Map or Plat	
recorded in <u>2207A PAGE 6</u> of the <u>MAP</u> records of <u>GALVESTON</u> County.	
W.O. No. <u>97139</u>	
G.F. No. <u>1116706006</u>	

I hereby certify that this survey was made on the ground under my supervision and that it correctly represents the facts found at the time of the survey. There were no encroachments apparent on the ground except as shown hereon.

NOTE:

- Distances shown in parentheses were measured on the ground.
- The following flood information was from a FEMA Map. We are not responsible for its accuracy.

COMMUNITY # 485479 PANEL # 0005D

DATE OF REVISION 04/04/1983

(OUTSIDE OF 100 YEAR FLOOD PLAIN) ZONE "B" AND ZONE "C"

MC: \FINALS\SRCS20200

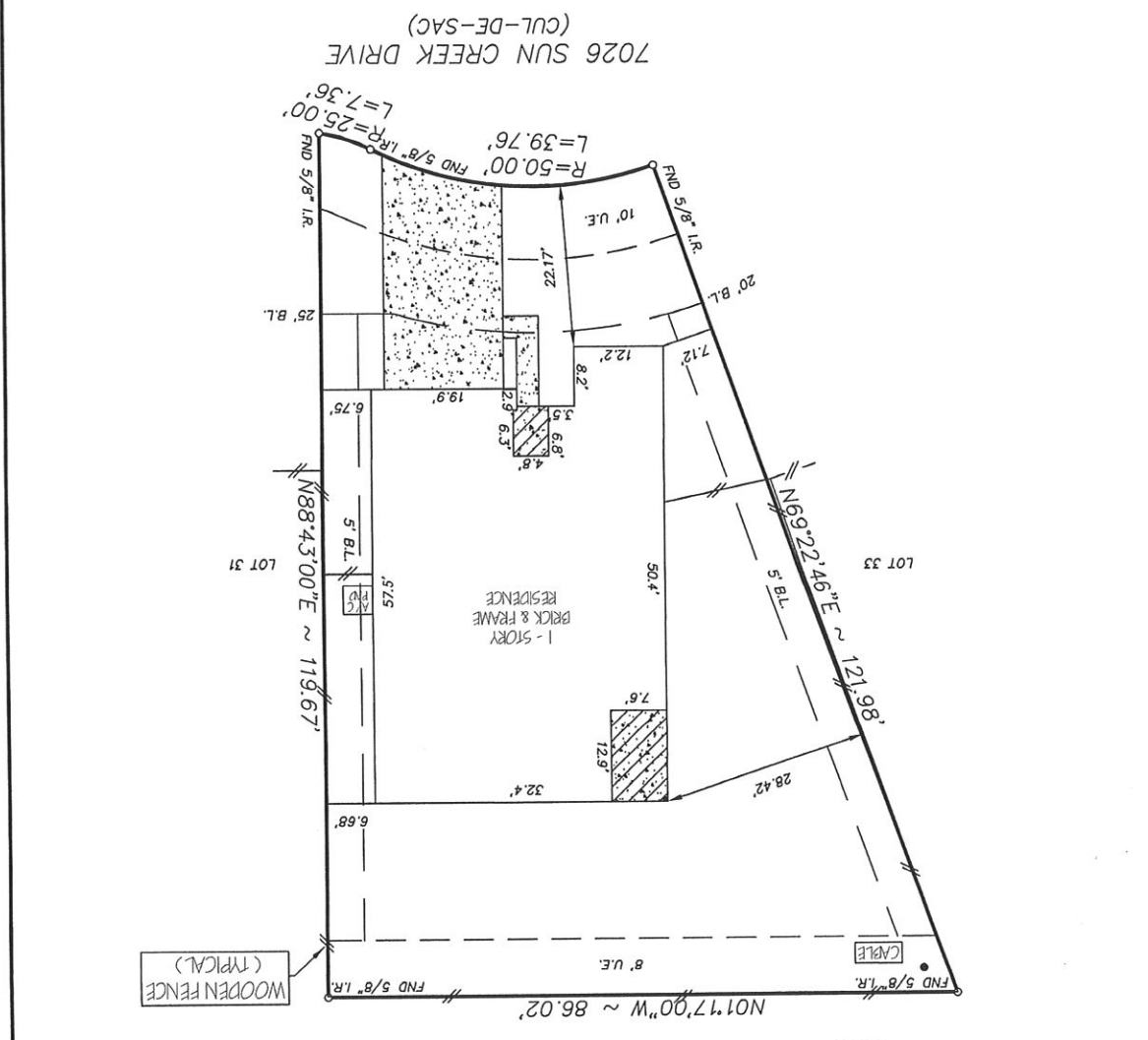

SCALE: 1"=20'

WOODEN FENCE (TYPICAL)