

LEGEND * ITEMS THAT MAY APPEAR IN *
DRAWING BELOW

M.U.E. = MUNICIPAL UTILITY EASEMENT
 U.E. = UTILITY EASEMENT
 A.E. = AERIAL EASEMENT
 D.E. = DRAINAGE EASEMENT
 S.S.E. = SANITARY SEWER EASEMENT
 S.T.M.S.E. = STORM SEWER EASEMENT
 W.L.E. = WATER LINE EASEMENT
 --- = NOT TO SCALE

F.I.R. = FOUND IRON ROD
 F.I.P. = FOUND IRON PIPE
 S.I.R. = SET IRON ROD
 W.P. = WOODEN POST
 M.P. = METAL POST
 C.F.# = CLERK'S FILE NUMBER
 P.O.C. = POINT OF COMMENCING
 P.O.B. = POINT OF BEGINNING
 B.L. = BUILDING LINE
 FND. = FOUND
 BRS = BEARS

P.A.E. = PERMANENT ACCESS EASEMENT
 P.U.E. = PUBLIC UTILITY EASEMENT
 W.S.E. = WATER & SEWER EASEMENT
 E.E. = ELECTRIC EASEMENT
 P.C. = POINT OF CURVATURE
 P.T. = POINT OF TANGENCY
 P.R.C. = POINT OF REVERSE CURVATURE
 P.C.C. = POINT OF COMPOUND CURVATURE
 P.P. = POWER POLE
 U.T.S. = UNABLE TO SET

⊙ = CONTROL MONUMENT
 ● = PROPERTY CORNER
 — = PROPERTY LINE
 - - - = EASEMENT LINE
 - - - = BUILDING SETBACK LINE
 — = BUILDING WALL

— = WOODEN FENCE
 X — = CHAIN LINK FENCE
 ⊙ = METAL FENCE
 / — = WIRE FENCE
 V — = VINYL FENCE

4119 CASON STREET
 (AVENUE A PER PLAT)
 (50' R.O.W.)

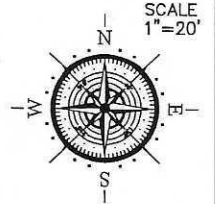

FAIRHAVEN BOULEVARD
 (70' R.O.W.)

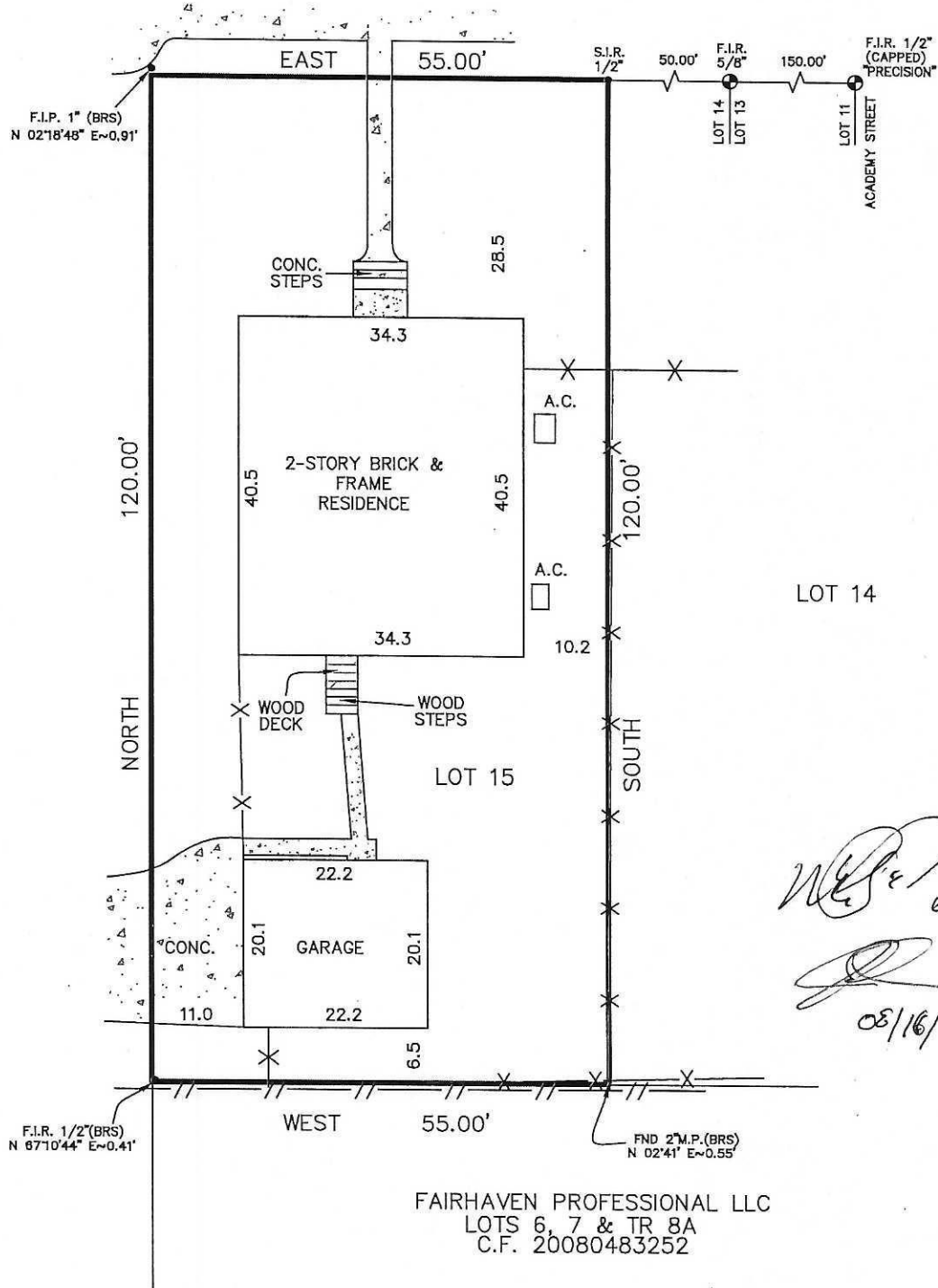

W.P.E. 08/14/19
[Signature] 08/16/19

FAIRHAVEN PROFESSIONAL LLC
 LOTS 6, 7 & TR 8A
 C.F. 20080483252

Reviewed & Accepted by: _____ Date _____ / _____ / _____ Date _____

NOTES:
 - BEARING BASIS: NO BEARINGS SHOWN ON RECORDED PLAT. ASSUMED CARDINAL BEARINGS
 - SUBJECT TO ANY AND ALL RECORDED AND UNRECORDED EASEMENTS
 - SURVEYOR HAS NOT INDEPENDENTLY ABSTRACTED PROPERTY

LEGAL DESCRIPTION

LOT 15, OF FAIRHAVEN ADDITION, AN ADDITION IN HARRIS COUNTY, TEXAS, ACCORDING TO THE MAP OR PLAT THEREOF RECORDED IN VOLUME 505, PAGE 66, DEED RECORDS OF HARRIS COUNTY, TEXAS.