

FINAL SURVEY

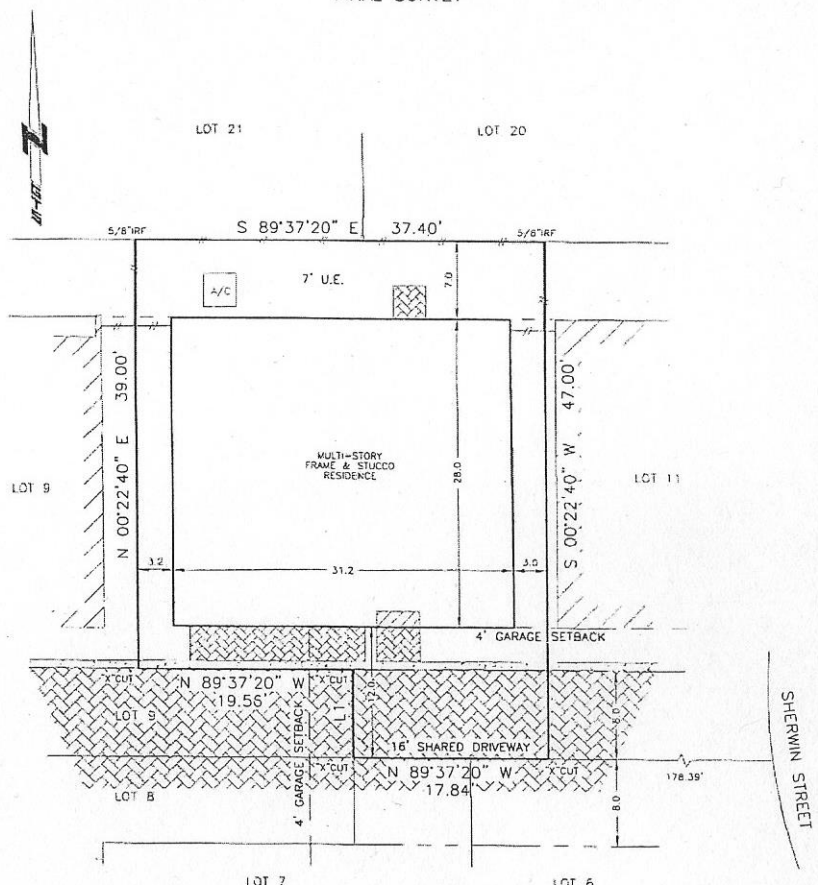

Tom Brown

Frank K. G.

NOTES:

- EASEMENTS AND BUILDING LINES ARE AS DELINEATED ON THE SUBDIVISION PLAT NOTED HEREON.
- DEDICATION OF PRIVATE COMMON UTILITY EASEMENTS, DRAINAGE AND EGRESS EASEMENTS AS PER H.C.C.F. NO. 2-089196.
- FIBER OPTIC COMMUNICATION FACILITIES AND APPURTENANCES EASEMENT RETAINED UNDER H.C.C.F. NO. 11-678565
- SUBJECT TO BLANKET MUTUAL EASEMENT CREATED BY CONSTRUCTION, SETTING AND OVERTHINGS ON THE COMMON AREAS AS PER H.C.C.F. NO. 20070349295.
- 3' UTILITY EASEMENT GRANTED TO CENTERPOINT ENERGY HOUSTON ELECTRIC, LLC, et al AS PER H.C.C.F. NO. 20060015156

SURVEYOR'S NOTE: Offsets to fences are to approximate corners. If they are based on record plat/drawings information, unless noted otherwise. Survey Control Measurements are indicated as M, P, or C.W. Surveyor makes no claim to be the author of any of measurements shown herein, and unless noted otherwise only the facts listed in the title commitment noted herein were utilized for this survey.

L1 N 00°22'40" E 8.00'

LEGAL: LOT 10, BLOCK 1, COTTAGE GROVE SECTION 6, FIRM CODE NO. 595182, MAP RECORDS, HARRIS COUNTY, TEXAS

LENDER: BANK OF AMERICA, N.A.	TITLE COMPANY: KIRBY TITLE, LLC	GF NO. 08119769(8165)
PURCHASER: IHEANACHO AZUIKE		
ADDRESS: 2721 SHERWIN STREET, HOUSTON, TEXAS		

THE PROPERTY SHOWN HEREON IS SITUATED WITHIN ZONE X-SHADED, AS DECLARED IN A LETTER OF MAP REVISION FOR MAP PANEL NO. 482010670L, COMMUNITY NO. 480296, DATED 07-12-08.

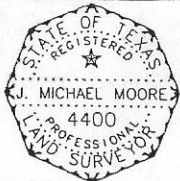

THE UNDERSIGNED, A REGISTERED PROFESSIONAL LAND SURVEYOR IN THE STATE OF TEXAS, DOES HEREBY CERTIFY THE FOLLOWING: THIS SURVEY WAS THIS DAY MADE ON THE GROUND OF THE PROPERTY DELINEATED HEREON; THIS DRAWING CORRECTLY REPRESENTS THE FACTS FOUND AT THE TIME OF THE SURVEY; THE ABOVE GROUND MEASUREMENTS FOUND AT THE TIME OF THE SURVEY ARE AS SHOWN HEREON; THERE ARE NO OVERLAPS OR INTERFERENCES OF INTERESTS; HIDDEN PROPERTY LINES EXCEPT AS SHOWN; AND THIS PROPERTY HAS ACCESS TO AND FROM A DEDICATED HIGHWAY.

[Signature]

SURVEYED: 07-12-07
DRAFTED: 07-13-07
MAP NO. 492 C
JOB NO. 60580-10