

HOLLYWOOD GARDENS PARTIAL REPLAT NO. 3

F.C. NO. 671238, H.C.M.R.

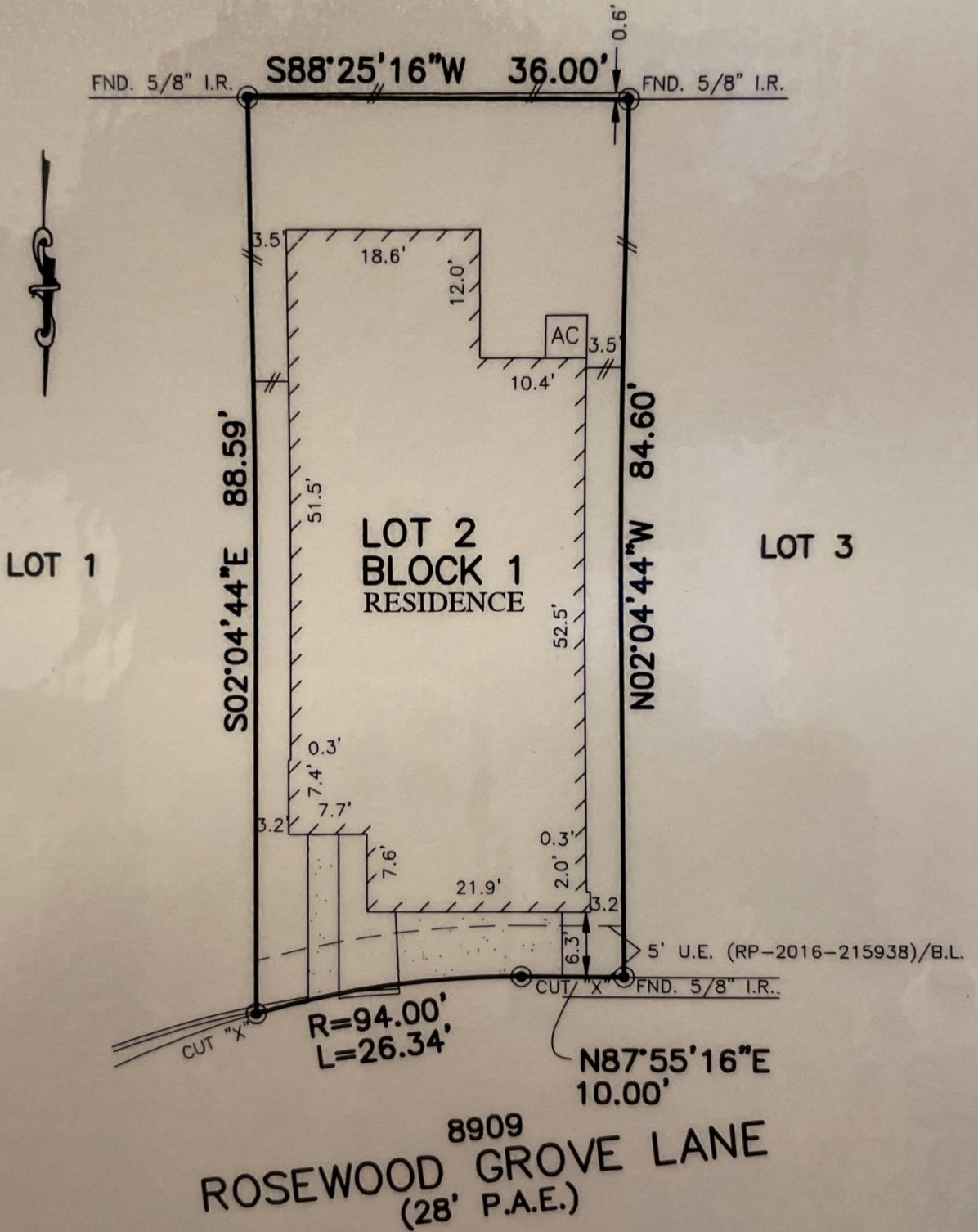

HOLLYWOOD GARDENS PARTIAL REPLAT NO. 3
 F.C. NO. 671238, H.C.M.R.

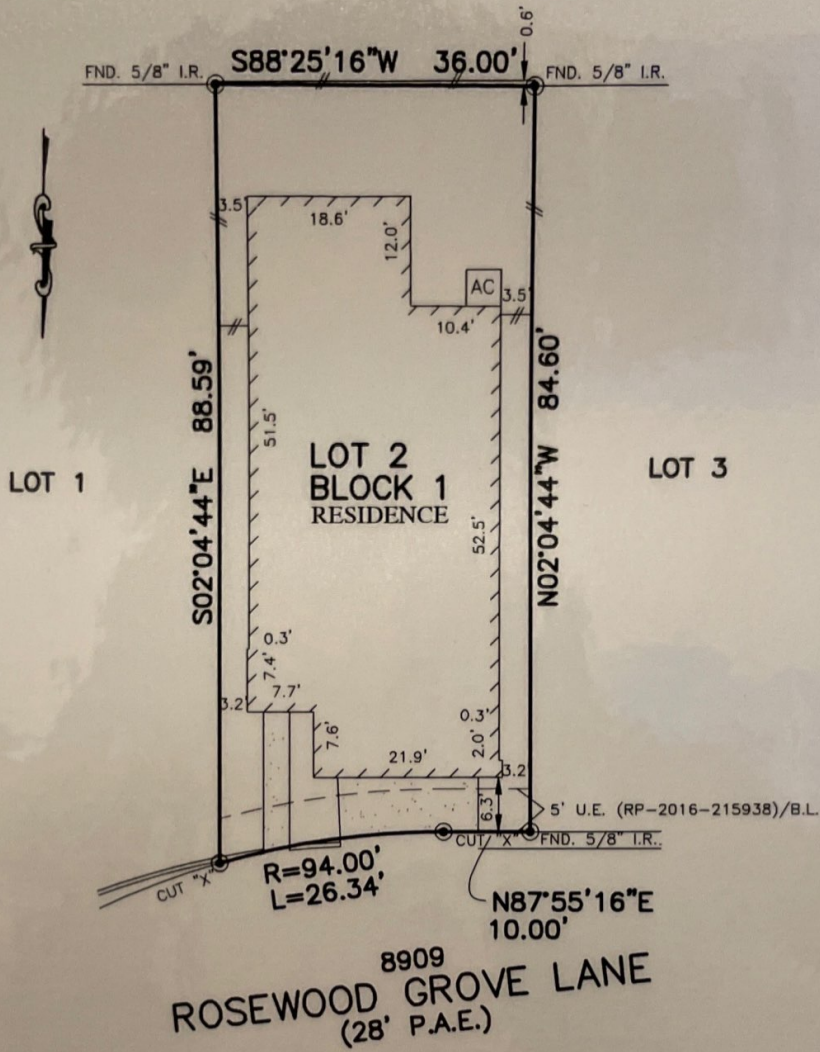

PLAT OF SURVEY

SCALE: 1 = 20'

- NOTES:
1. ALL BEARINGS SHOWN HEREON ARE BASED ON THE RECORDED PLAT.
 2. ALLPOINTS LAND SURVEY, INC. IS NOT LIABLE FOR ANY DAMAGES DUE TO INFORMATION NOT PROVIDED TO SURVEYOR OR BUILDER PLACING ANY IMPROVEMENTS WITHIN A BUILDING LINE OR EASEMENT.
 3. SUBJECT TO APPLICABLE RESTRICTIVE COVENANTS LISTED IN ITEM 1, SCHEDULE "B" OF TITLE COMMITMENT ISSUED BY PREMIER LAND TITLE INSURANCE Co. UNDER G.F. No TX-129233.
 4. AGREEMENT FOR UNDERGROUND ELECTRIC SERVICE PER C.F. No. 20150537031.

FOR: PULTE HOMES
 ADDRESS: 8909 ROSEWOOD GROVE LANE
 ALLPOINTS JOB#: PH144726
 G.F.: TX-129233

LOT 2, BLOCK 1,
 HOLLYWOOD GARDENS, PARTIAL REPLAT NO. 2,
 REPLAT NO. 1,
 FILM CODE NO. 676035, MAP RECORDS,
 HARRIS COUNTY, TEXAS

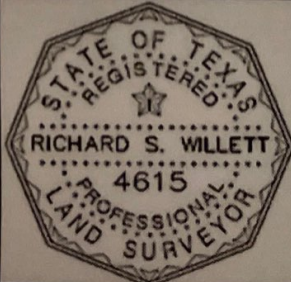

FLOOD MAP: X
 COMMUNITY PANEL:
 48201C0645L
 EFFECTIVE DATE: 6/18/2007
 LOMR: _____ DATE: _____

I HEREBY CERTIFY THAT THIS PLAT REPRESENTS THE RESULTS OF A SURVEY MADE ON THE GROUND, ON THE 9TH DAY OF APRIL, 2018.

ASW

THIS INFORMATION IS BASED ON GRAPHIC PLOTTING. WE DO NOT ASSUME RESPONSIBILITY FOR EXACT DETERMINATION.

©2018, ALLPOINTS LAND SURVEY, INC. All Rights Reserved.

ALLPOINTS LAND SURVEY, INC. - 1515 WITTE ROAD - HOUSTON, TEXAS 77080 - PHONE: 713-468-7707 - T.B.P.L.S. # 10122600