



62.93 Acre Tract

GUY A STONECOPER, JR
DAS NO. 1779

NOTE: THERE ARE MANY EASEMENTS AND PERMITS ON THE PROPERTY AS SHOWN HEREON. ACTUAL FIELD LOCATION OF PERMITS AND EASEMENTS ARE NOT SHOWN.

THERE ARE NO VISIBLE ENCROACHMENTS AS INDICATED ON THE FOREGOING PLAT

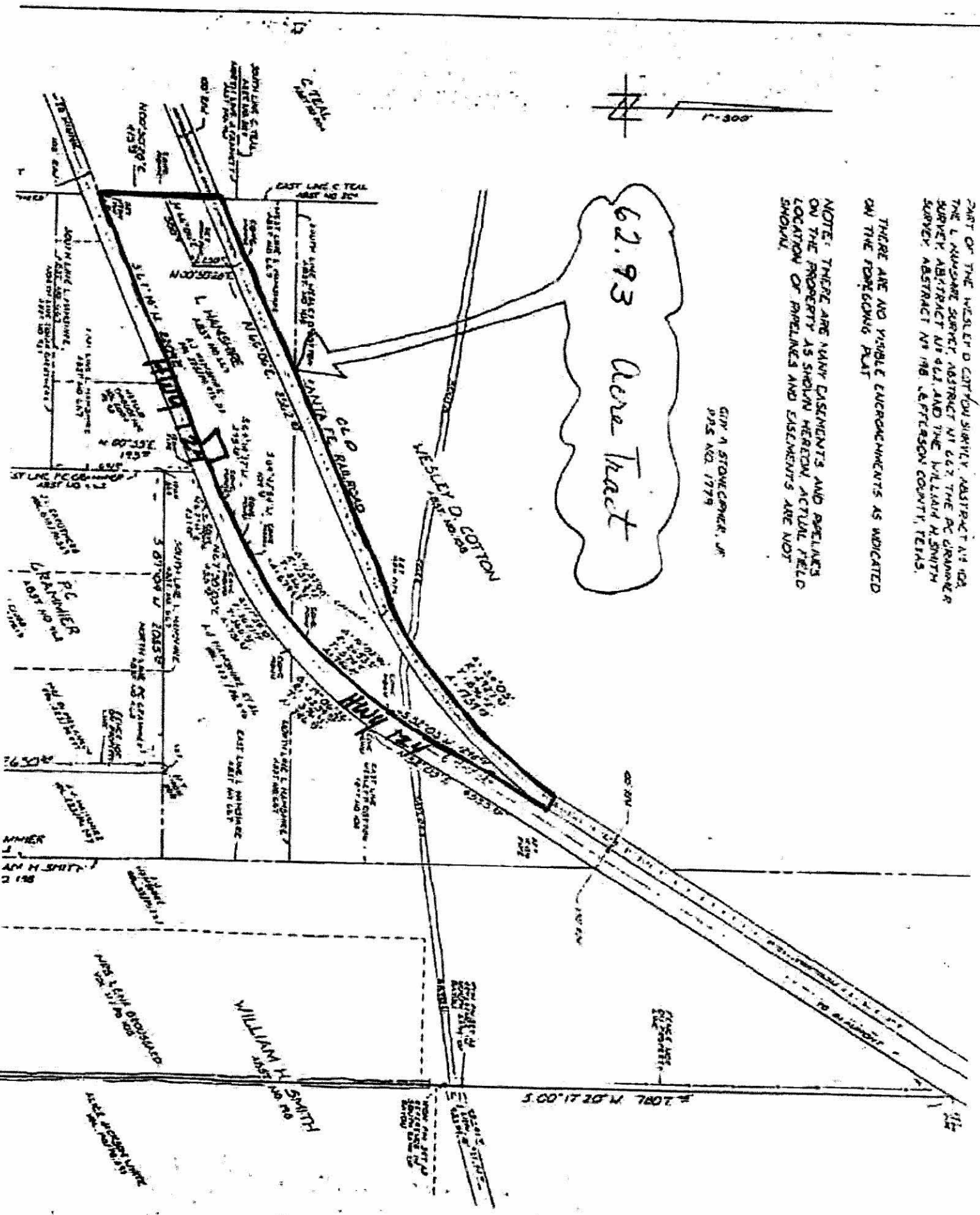

PART OF THE WILEY D. COTTON SURVEY, ABSTRACT NO. 102, THE L. HANCOCK SURVEY, ABSTRACT NO. 427, THE P. C. GRAMMER SURVEY, ABSTRACT NO. 421, AND THE WILLIAM H. SMITH SURVEY, ABSTRACT NO. 186, ALL IN DEKALB COUNTY, TEXAS.