

This property lies within Zone X, as per the Flood Insurance Rate Map

Harris County, Community No. 490296
 Panel No. 0835 Suffix J Date 11-6-96
 Note: Zone X indicates inside 500 year flood plain.
 Zone AE indicates inside 100 year flood plain

LEGEND

- UE Utility Easement
- AE Aerial Easement
- WLE Water Line Easement
- BL Building Line
- CP Covered Porch
- ROW Right of Way
- IP Iron Pipe
- IR Iron Rod
- Board Fence
- Chain Link Fence
- Overhead electric service
- PP Power Pole

Revisions
 Bearing Reference
 Recorded Plat
 Vol. 96, Pg. 6

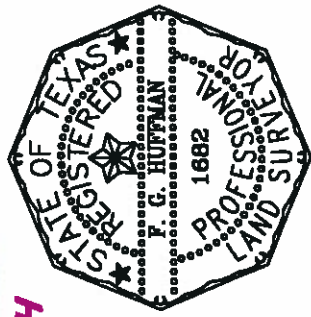
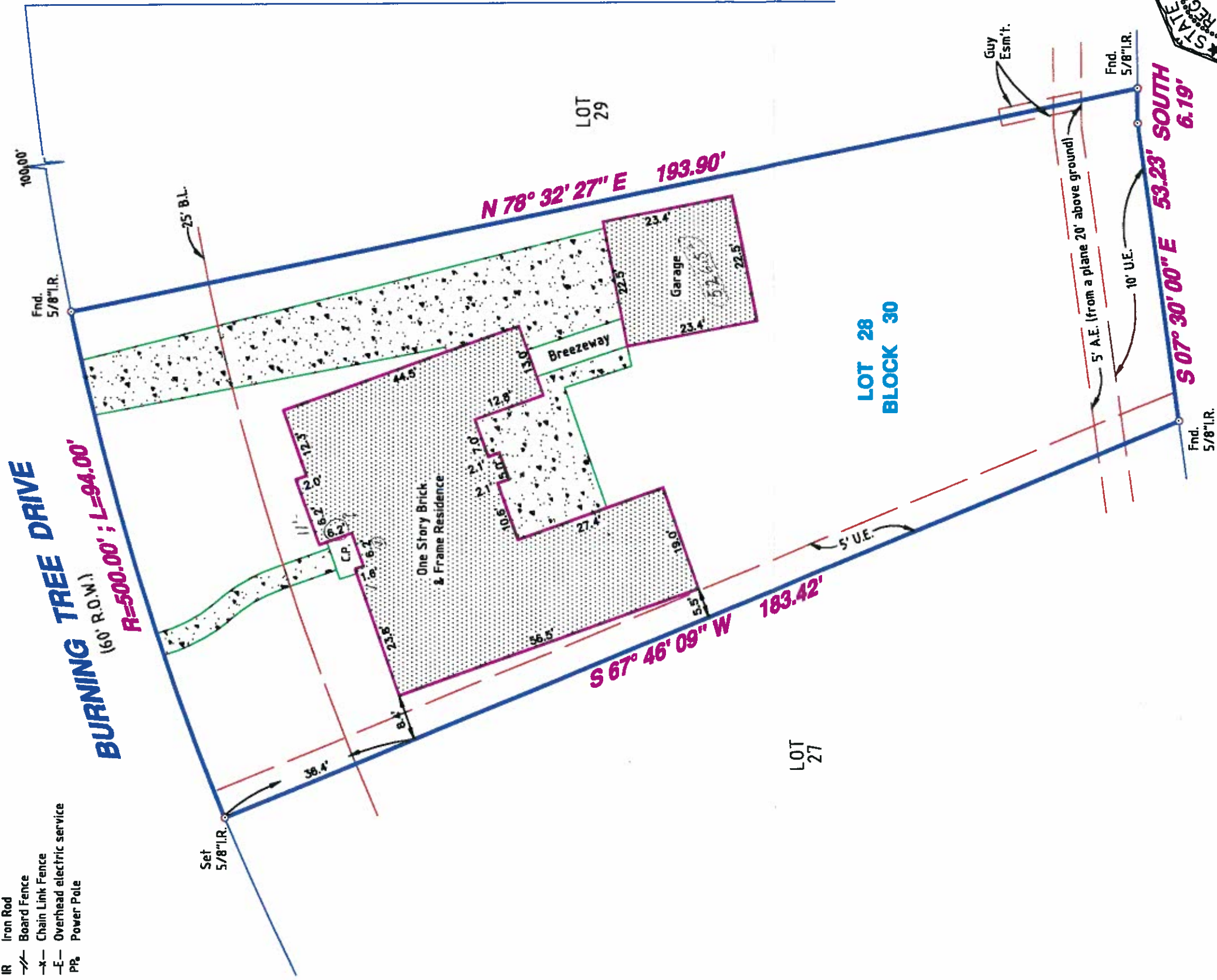

PURCHASER'S COPY

SHARPSTOWN COUNTRY CLUB

Lot 28 Block 30
 Addition Partial Replat of Sharpstown Country Club Estates
 Section 3 recorded in Vol. 96 Page 6
 Harris County Map Records
 Harris County, Texas

Scale 1" = 20'
 Date 9-16-99
 Job # 909069
 Key Map 530A
 Drawn GG/SC

I, F. G. Huffman, a Registered Professional Surveyor in the State of Texas, hereby certify to:
 American Western Mortgage, First American Title and Purchasers
 that this plat was made from an actual survey on the ground by me or under my direction;
 that no encroachments exist at the time of this survey unless reflected hereon; that
 said survey conforms to the current Texas Society of Professional Surveyors Standards
 and Specifications for a category 1A, Condition 2 Survey.

F. G. Huffman
 Reg. Professional Surveyor No. 1682

Purchaser Crawford E. Chiasson and
 (Owner) Edna M. Chiasson
 Address 6507 Burning Tree Drive
Houston, Texas 77036
 G.F.# 00134253-015-GBS

HOU-TEX SURVEYING, INC.
 8302 Cheswick Drive
 Houston, Texas 77037
 Ph 281 447 7802 Fax 281 847 4504
 E-mail: FGHUFFMAN@aol.com

