

OF NO. 1048857-H043 FIRST AMERICAN TITLE  
 ADDRESS: SILVERSTONE WAY  
 CONROE, TEXAS 77304  
 BORROWER: ROBERT B. MURPHY AND  
 E. JANET WHITFIELD-MURPHY

**LOT 77, BLOCK 2  
 SILVERTSTONE, SECTION 1**  
 A SUBMISSION IN MONTGOMERY COUNTY, TEXAS  
 ACCORDING TO THE MAP OR PLAT THEREOF, RECORDED IN  
 CABINET 0, SHEETS 94-97 OF THE MAP AND/OR PLAT  
 RECORDS OF MONTGOMERY COUNTY, TEXAS

NOTE: DRAINAGE EASEMENT AS PER MCFE NO. 2003-004171.  
 NOTES: EASEMENT AS PER MCFE NO. 2003-004171.  
 NOTES: EASEMENT AS PER MCFE NO. 2003-004171.  
 NOTES: EASEMENT AS PER MCFE NO. 2003-004171.



THIS PROPERTY DOES NOT LIE WITHIN THE  
 100 FOOT FLOOD PLAIN AS FOR THE  
 ZONE Y, MAP NO. 13717/01/01  
 DATED 07/15/2010. THE PROPERTY IS NOT  
 SUBJECT TO ANY SPECIAL FLOOD HAZARD  
 ZONING OR FLOOD INSURANCE PREMIUM  
 REQUIREMENTS. THE PROPERTY IS NOT  
 SUBJECT TO ANY SPECIAL FLOOD HAZARD  
 ZONING OR FLOOD INSURANCE PREMIUM  
 REQUIREMENTS.

A SURVEYOR'S PROFESSIONAL  
 AND BEYOND THE SCOPE OF THIS SURVEY  
 U.L.S. = UNLAWFUL TO SET  
 RECORD BEARING CABINET 0, SHEET 94-97, MAP  
 NO. 13717/01/01

I HEREBY CERTIFY THAT THIS SURVEY WAS MADE  
 IN ACCORDANCE WITH THE RULES AND  
 REGULATIONS OF THE BOARD OF SURVEYING  
 AND MAPPING ENGINEERS OF THE STATE OF  
 TEXAS. I AM A LICENSED SURVEYOR  
 IN THE STATE OF TEXAS. MY  
 LICENSE NO. IS 13-00000  
 AND I AM A MEMBER OF THE  
 SURVEYING AND MAPPING ENGINEERS  
 OF TEXAS. I AM A MEMBER OF THE  
 SURVEYING AND MAPPING ENGINEERS  
 OF TEXAS.



1-800-LANDSURVEY  
 WWW.PRECISIONSURVEYS.COM  
 281-495-1586 FAX 281-495-1587 210-829-4844 FAX 210-829-1555  
 800 IMPROVED STREET SUITE 250 HOUSTON, TEXAS 77058 77075-4155 SUITE 202 SAN ANTONIO, TEXAS 78217

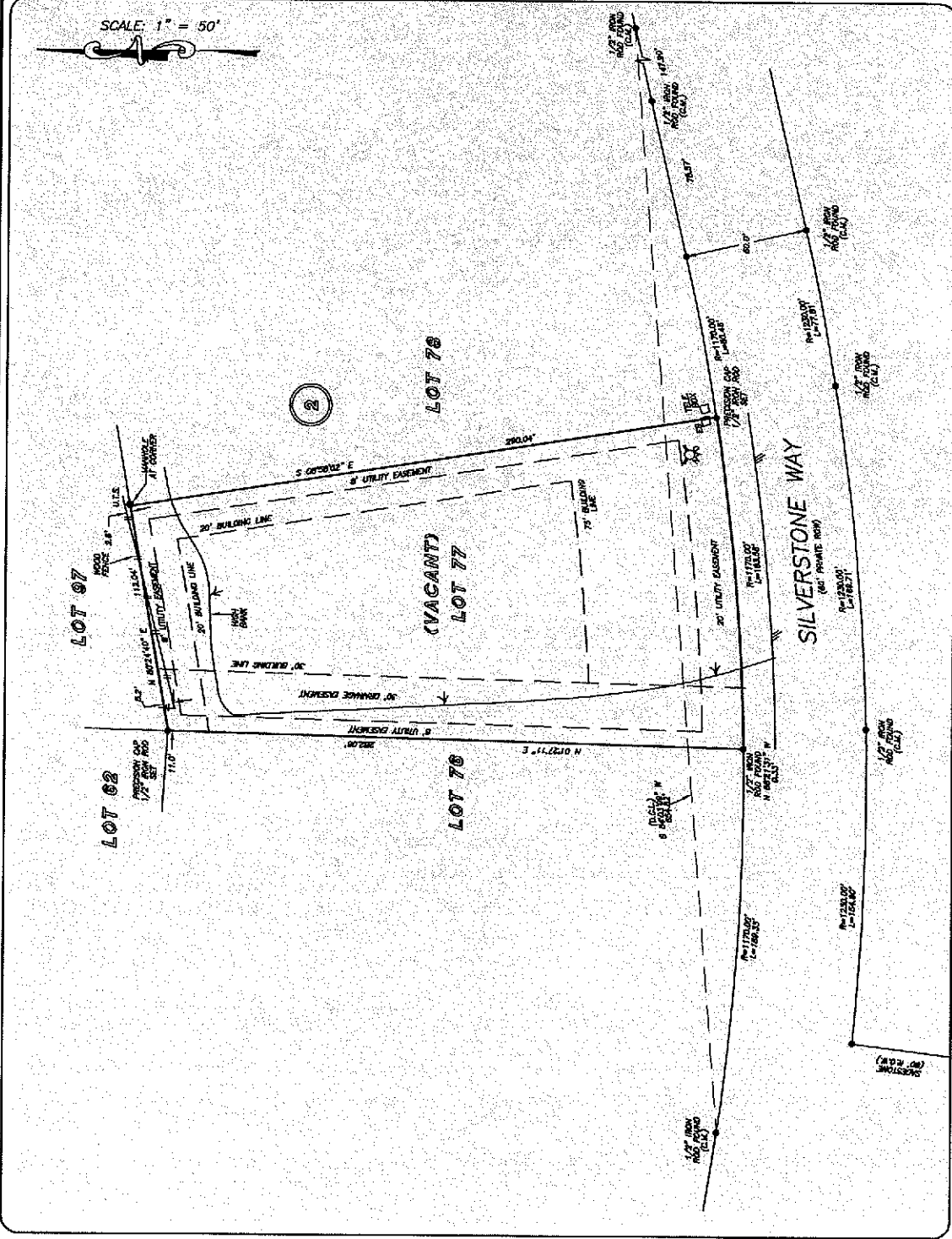

**PRECISION**  
 surveys



ROXANNE REAGAN  
 916-694-0990

