

GF NO. FTH-77F-FAH12000262DW FIDELITY NATIONAL TITLE
 ADDRESS: 1401 LAKIN STREET
 HOUSTON, TEXAS 77007
 BORROWER: CHRIS NELSON AND
 SICILY DICKENSON

**0.2649 ACRE (11,539 SQ. FT.)
 ALL OF LOTS 19, 20 AND THE
 EAST 37 FEET OF LOT 18
 BROWN ADDITION
 AND LOT 21
 T.J. CLAY ADDITION**

ACCORDING TO THE MAP OR PLAT THEREOF RECORDED
 IN VOLUME 655, PAGE 385 OF THE DEED RECORDS
 OF HARRIS COUNTY, TEXAS

**AND LOT 21
 T.J. CLAY ADDITION**

ACCORDING TO THE MAP OR PLAT THEREOF RECORDED
 IN VOLUME 327, PAGE 575 OF THE DEED RECORDS
 OF HARRIS COUNTY, TEXAS
 (SEE ATTACHED METES AND BOUNDS DESCRIPTION)

SCALE: 1" = 30'

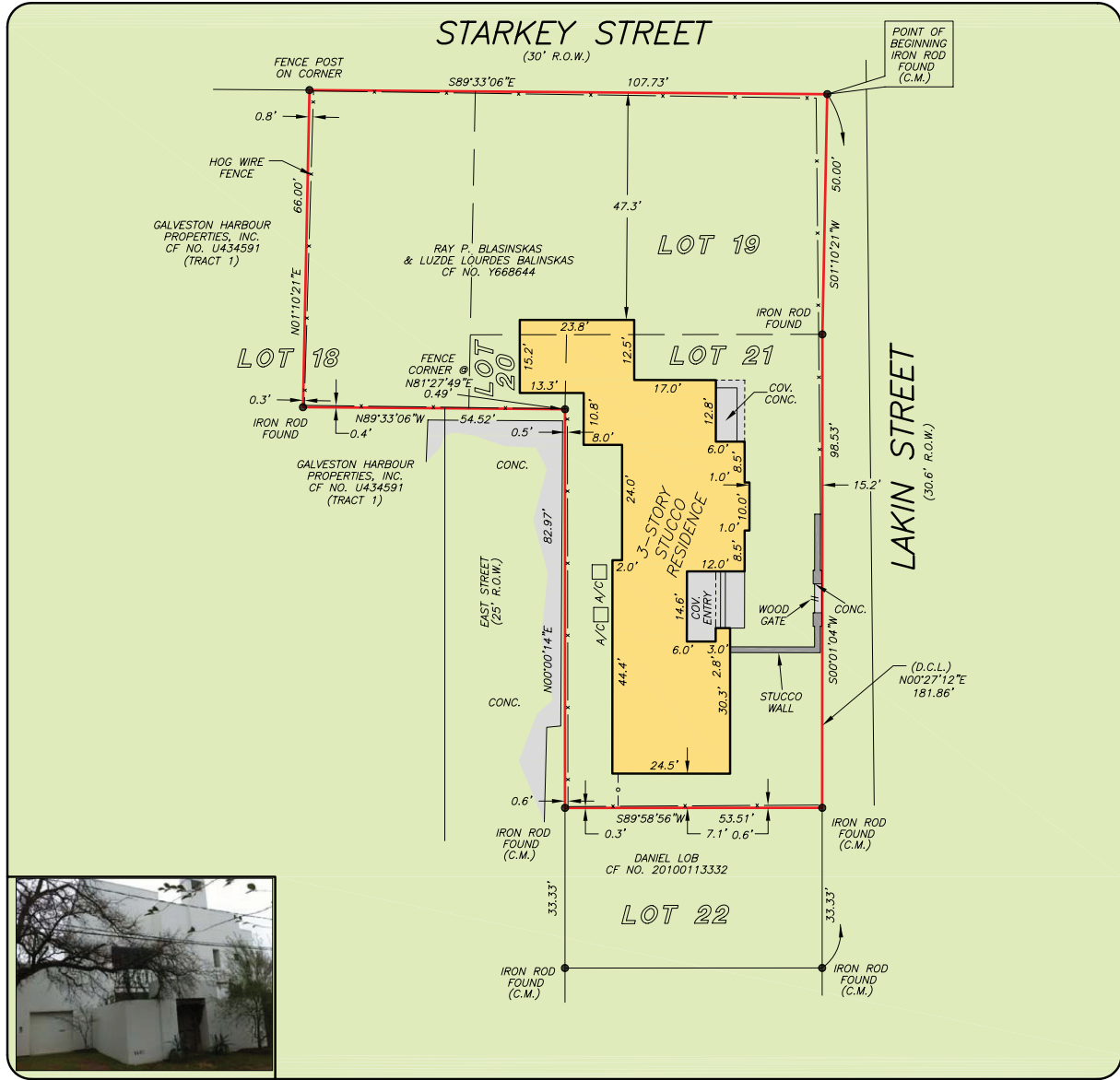

THIS PROPERTY DOES NOT LIE WITHIN THE
 100 YEAR FLOOD PLAIN AS PER FIRM
 PANEL NO. 48201C 0670 L
 MAP REVISION: 06/18/07
 ZONE X
 BASED ONLY ON VISUAL EXAMINATION OF MAPS.
 INACCURACIES OF FEMA MAPS PREVENT EXACT
 DETERMINATION WITHOUT DETAILED FIELD STUDY

A SUBSURFACE INVESTIGATION
 WAS BEYOND THE SCOPE OF THIS SURVEY

D.C.L. = DIRECTIONAL CONTROL LINE
 RECORD BEARING: CF NO. U681432 H.C.D.R.

DRAWN BY: MM

I HEREBY CERTIFY THAT THIS SURVEY WAS MADE
 ON THE GROUND, THAT THIS PLAT CORRECTLY
 REPRESENTS THE FACTS FOUND AT THE
 TIME OF SURVEY AND THAT THERE ARE NO
 ENCROACHMENTS APPARENT ON THE GROUND,
 EXCEPT AS SHOWN HEREON. THIS SURVEY IS
 CERTIFIED FOR THIS TRANSACTION ONLY AND
 ABSTRACTING PROVIDED IN THE ABOVE
 REFERENCED TITLE COMMITMENT WAS RELIED
 UPON IN PREPARATION OF THIS SURVEY.

TERRANCE MISH
 PROFESSIONAL LAND SURVEYOR
 NO. 4981
 JOB NO. 12-01875
 MARCH 12, 2012



DEEDEE WHITTEN
 713-227-7500

