

TUTTLE-MADDUX SURVEYING CO.
 27350 BLUEBERRY HILL DR., STE. 111, CONROE, TEXAS 77385
 (281) 367-2052 FAX (281) 292-8220

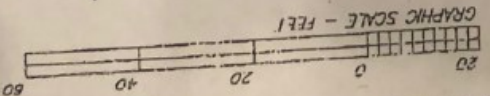

Basis of bearings is recorded plat.



NORTH WESTWINDS CIRCLE (50' R.O.W.)

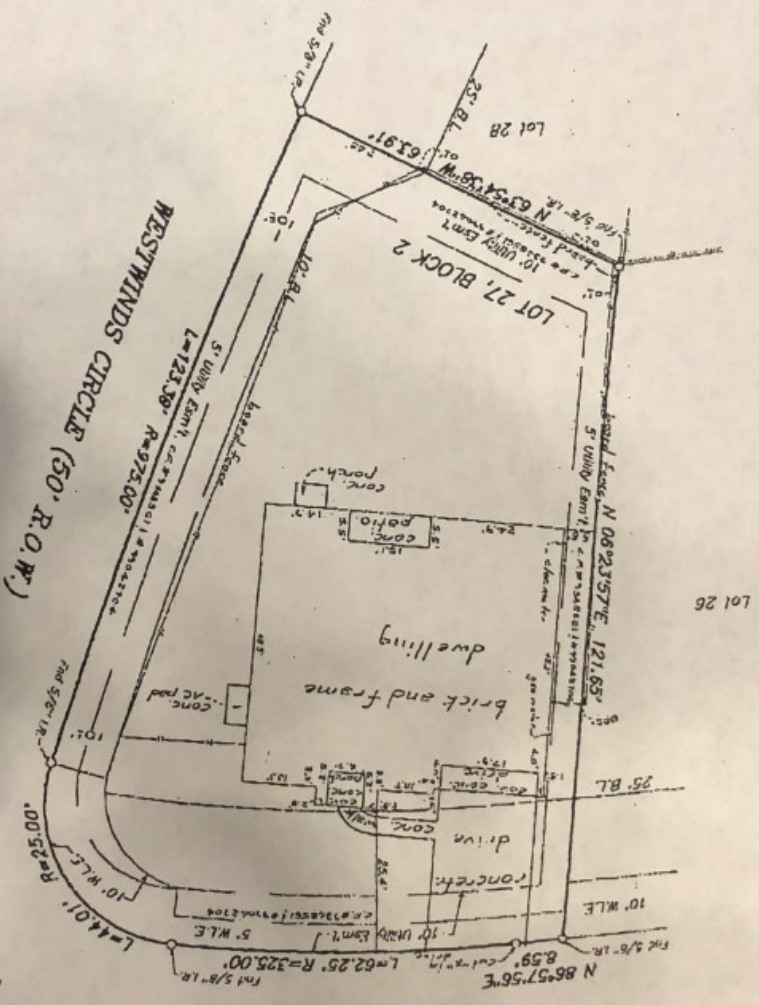

STANDARD LAND SURVEY
 LOT 27, BLOCK 2

THE WOODLANDS, VILLAGE OF ALDEN BRIDGE, SECTION 67
 A SUBDIVISION OF 29.15 ACRES IN THE DICKINSON GARRETT SURVEY, A-224
 MONTGOMERY COUNTY, TEXAS REF. CAB. L. SHT. 169 M.C.M.R.
 Scale: 1" = 20' Date: October 23, 2000
 Address: 79 N Westwinds Circle The Woodlands, Texas 77382

To Mark A. Schroeder
 I hereby certify that this survey was made on the ground under my supervision and that there are no visible encroachments except as shown. This survey substantially conforms to the current Texas Society of Professional Surveyors Standards and Specifications for a Category I-B, Condition III Survey. This Survey was performed with the benefit of a Title Commitment prepared by Surveyor Title Guaranty Company C.F. No. 00405792. Surveyor did not abstract subject property. Surveyor did not locate underground improvements or utilities.

Robert E. Maddux, Jr.
 R.P.L.S. No. 4513

TOTAL P.02

Handwritten notes: 0-12-08, BMK, and a signature.