

Legend:	
-x-x-x-x-	Fence
—	Lot
- - - - -	Building Line
- · - · - ·	Easement
—	Drive/Walk/Patio
▣	Retaining Wall
▨	Pad Area
▩	Slab/Porch
→	Drainage Direction

Lot Coverage Calculations:	
Lot Area	20563 Sq. Ft.
Slab Area	2717 Sq. Ft.
Coverage Ratio	13%
Sod Calculation:	
Front	240 Sq.Yd.
Side	84 Sq.Yd.
Rear	40 Sq.Yd.
Total	364 Sq.Yd.
Flatwork Areas:	
Private Walk (A)	31 Sq. Ft.
Driveway (B)	920 Sq. Ft.
In-Turn (C)	336 Sq. Ft.
Public Walk (D)	0 Sq. Ft.
Conc. Patio (E)	9 Sq. Ft.
AC Pad	16 Sq. Ft.

Structural Options:
 1. Foundation: 3 Sides Brick.
 2. Roofing : 6:12 Pitch
 3. 3rd Car Garage W/ 3'X3' Stoop

General Notes:

- The purpose of this plan is to show the proposed building footprint as defined by the metes and bounds of the recorded plat.
- Dimensions, setbacks, easements, plan selection, and any other information shown here in shall be verified at permitting and prior to construction for accuracy and compliance with all applicable codes and ordinances.
- Builder is solely responsible for ensuring that the footprint is contained within the prepared building pad. The building pad shall be set high enough to allow for adequate drainage.
- All calculations are approximate. They must be verified prior to permitting, purchasing, and/or construction.

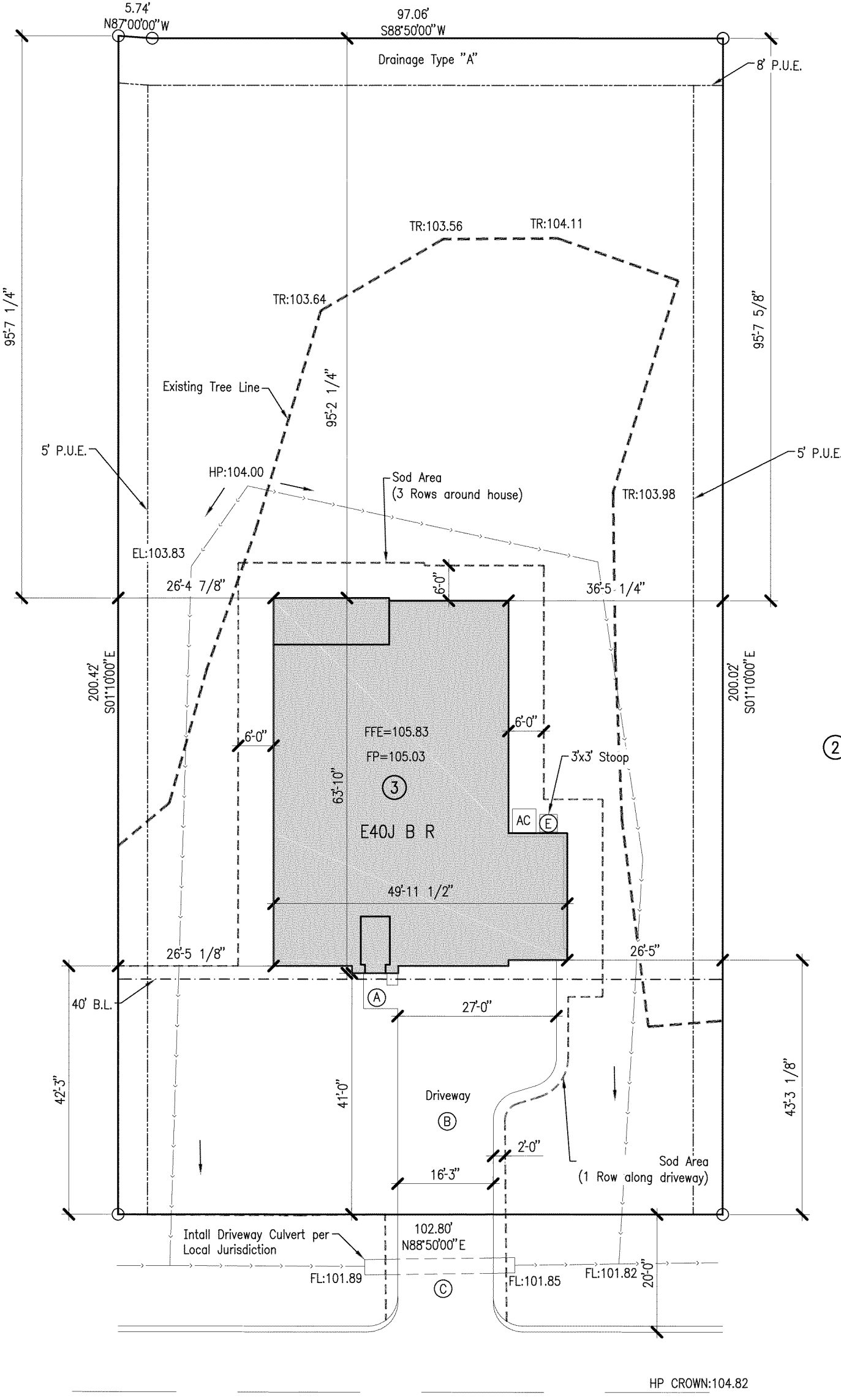
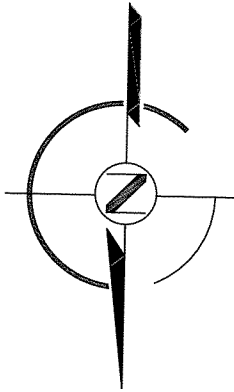

H:\House Plans\DR Horton Houston - North\Plot Plans\Roman Forest 4\E40J V5 BR LOT 3 BLK 11 (2142877PL).dwg 10/20/2021 8:32:17 AM Audit#: 3368

STRAND 2142877	PL1	DATE	9/03/21	BUILDER	DR Horton Houston North	VER. 5	PLOT PLAN		10003 Technology Blvd West Dallas, TX 75220 972-620-8204 Registration No: F-1629	STRAND
		SCALE	1"=20'	SUBD.	Roman Forest Section IV					
		DRN	X.X.S.	LOT	3 BLOCK 11					
				ADDRESS	2515 South Colosseum Court					
				CITY	Montgomery County, Texas					
				PLAN	E40J B R					

The use of these plans and specifications shall be restricted to the site for which they were prepared. Any reproduction or distribution is expressly limited to such use. Any other reproduction, reuse or disclosure by any method, in whole or in part, is prohibited. These drawings and specifications contain proprietary information and title remains in STRAND SYSTEMS ENGINEERING INC.