

OF THE MAP RECORDS OF HARRIS COUNTY, TEXAS

E. TIDWELL ROAD
(80' R.O.W.)

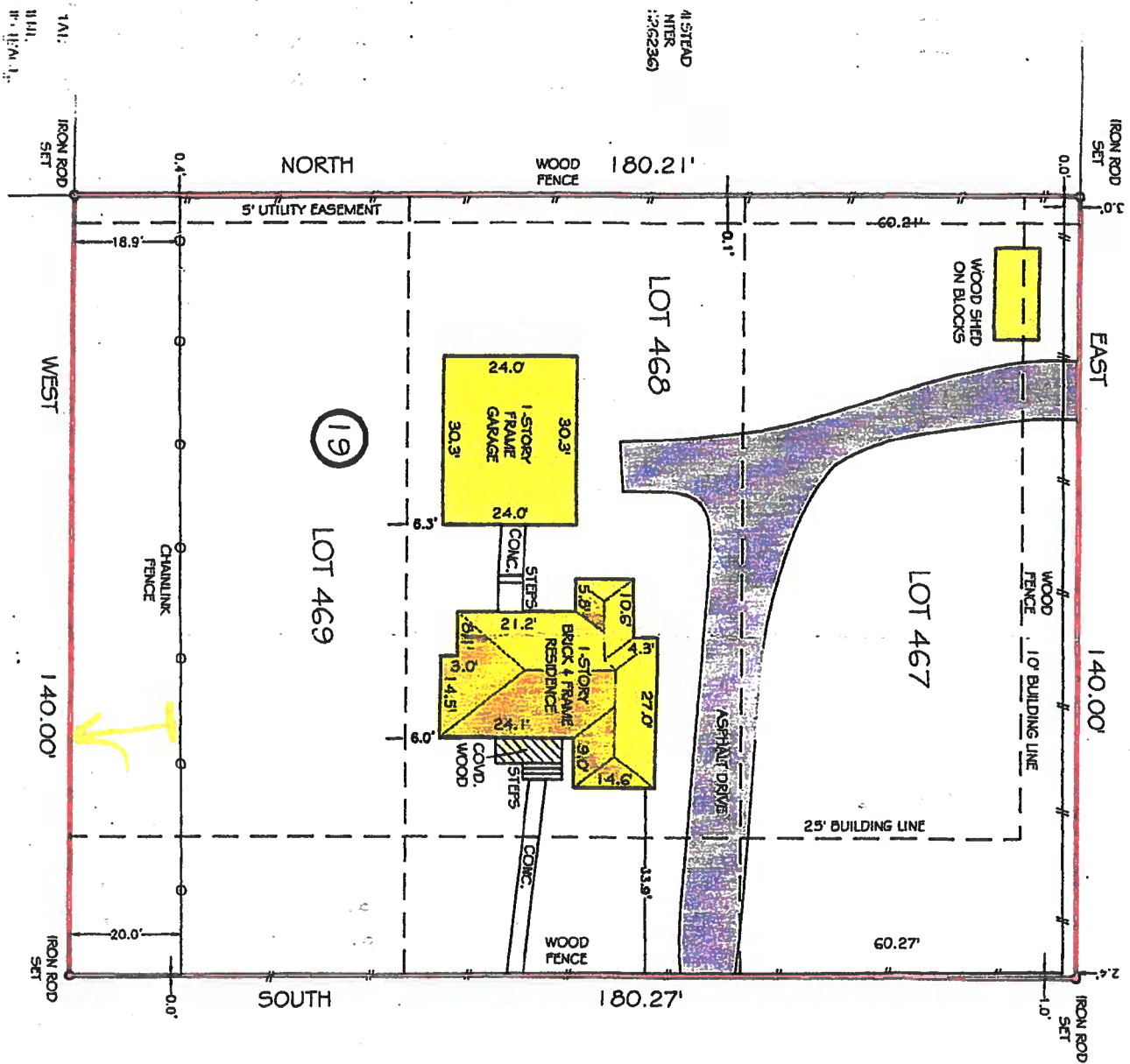

CROFTON STREET
(60' R.O.W.)

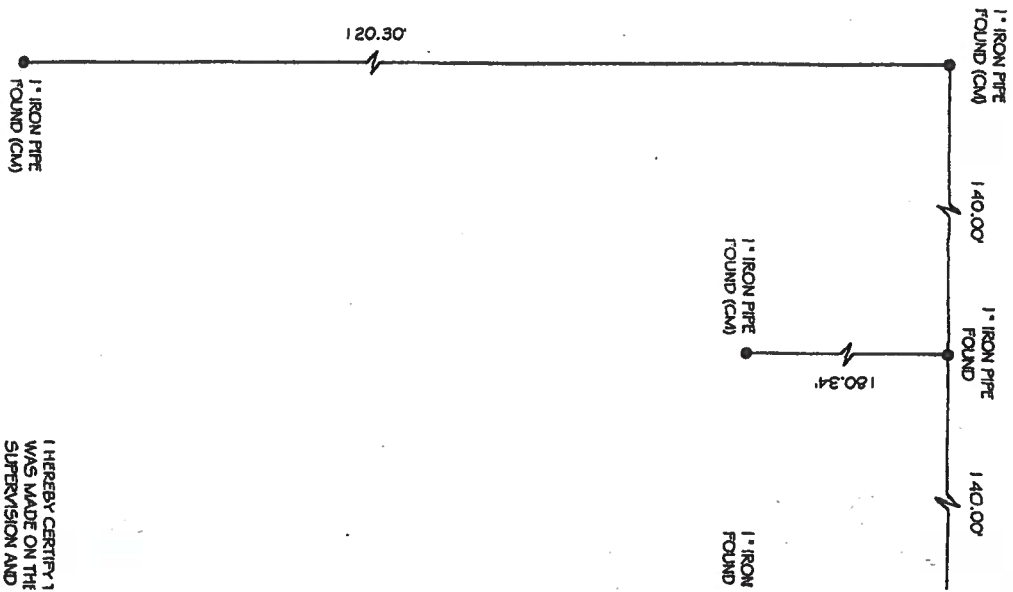

I HEREBY CERTIFY I WAS MADE ON THE SUPERVISION AND REPRESENTS THE TIME OF THE SURV ENCRONCHMENTS GROUND EXCEPT A



4/5 ST/AD
NTER
:262361

1A1:
R141
R141
R141