



TRI-TECH SURVEYING CO, INC.

4950 TERMINAL STREET

BELLAIRE, TEXAS. 77401

PHONE: (713) 667-0800

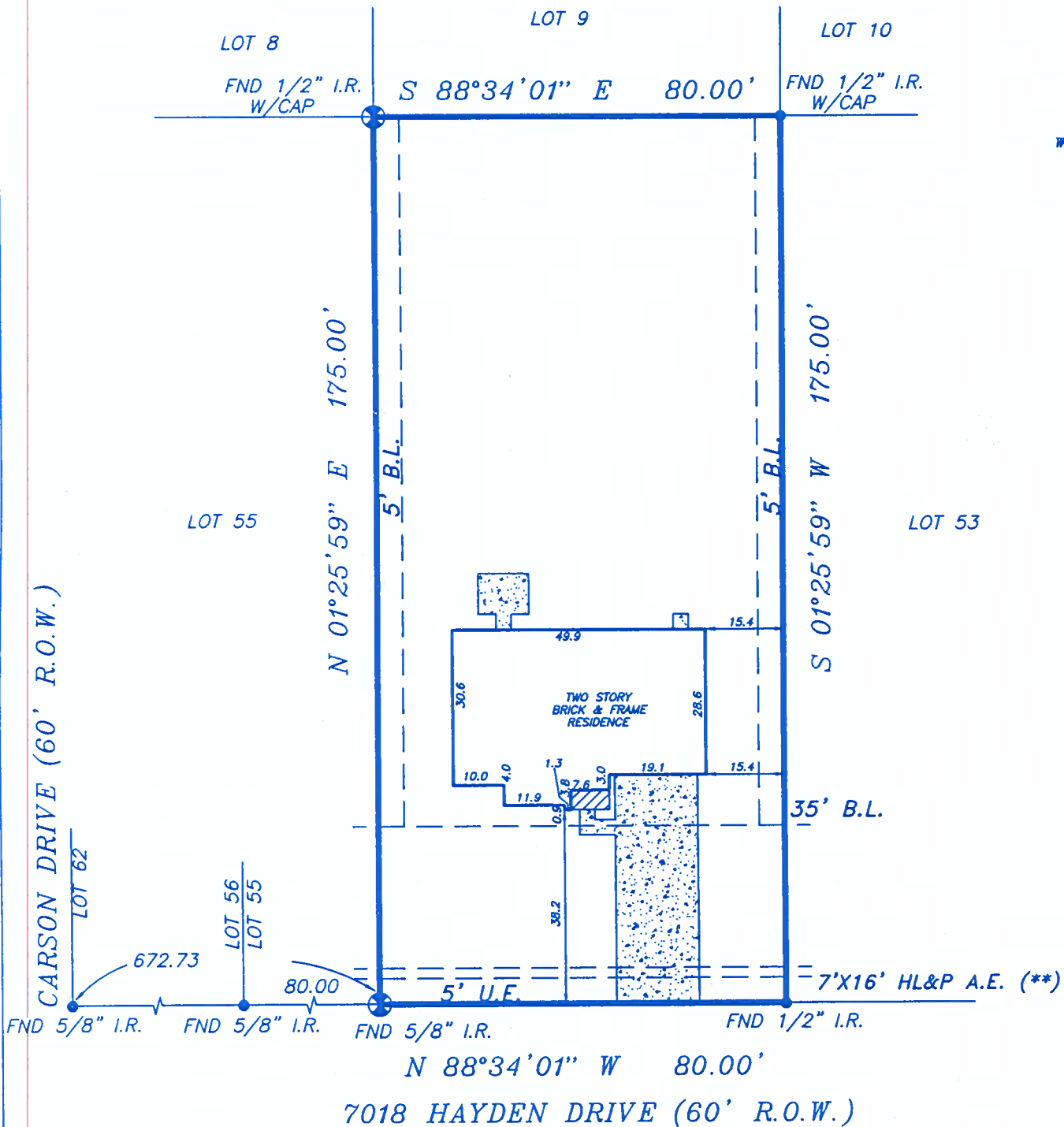

(**) 7'X16' HL&P A.E. PER C.F. #8441879 R.P.R.M.C.TX.

5' SIDE PROPERTY LINE B.L. PER C.F. #8424603 R.P.R.M.C.TX.

NOTE: PROPERTY SUBJECT TO RECORDED RESTRICTIONS, REGULATION, & ORDINANCES IF ANY.

BEARINGS SHOWN REFERENCED TO: N 88° 34' 01" W ALONG HAYDEN DRIVE

LEGEND	
	CONCRETE
	COVERED
	ASPHALT
	IRON FENCE
	WOOD FENCE
	CONTROLLING MONUMENT
	CHAIN LINK FENCE

ABSTRACT INFORMATION PROVIDED HEREON IS BELIEVED TO BE SUFFICIENT AND CORRECT BY THE UNDERSIGNED SURVEYOR. THIS SURVEY DOES NOT CONSTITUTE A TITLE SEARCH BY THE SURVEYOR. THE ENCUMBRANCES OF RECORD, AS REFLECTED ON THIS SURVEY ARE BASED ON THE RECORDED MAP OR PLAT AND TITLE INFORMATION PROVIDED BY STEWART TITLE, G.F. NO. 99400481, DATED 10-31-99

I, the undersigned registered professional land surveyor, do hereby state that the plat shown hereon represents a boundary survey made on the ground under my direction and supervision on the tract or parcel of land, according to the map or plat thereof, indicated below. drawn by: S. NGUYEN

BOUNDARY SURVEY OF

LOT 54, BLOCK 8 OF WOODLAND OAKS
 RECORDED IN CAB. NO. E SHEET 25B, 26A-26B, MAP RECORDS, MONTGOMERY
 COUNTY, TEXAS
 BORROWER: KELLY TROUBLEFIELD
 TITLE COMPANY: STEWART TITLE G.F. NO. 99400481
 SURVEYED FOR: ROYCE HOMES, L.P.
 FIRM MAP NO. 48339C PANEL NO. 0505F ZONE: "X" REVISED 12-19-96
 DATE: 11-29-99 SCALE: 1" = 30' JOB NO. R7925-99



B. G. Gore
SURVEYOR REGISTRATION