

ROE SURVEYING COMPANY

5019 Hardway Street

Houston, Texas 77092

(713) 957-3311

CHRISTOPHER'S WALK TRAIL (60' R.O.W.)

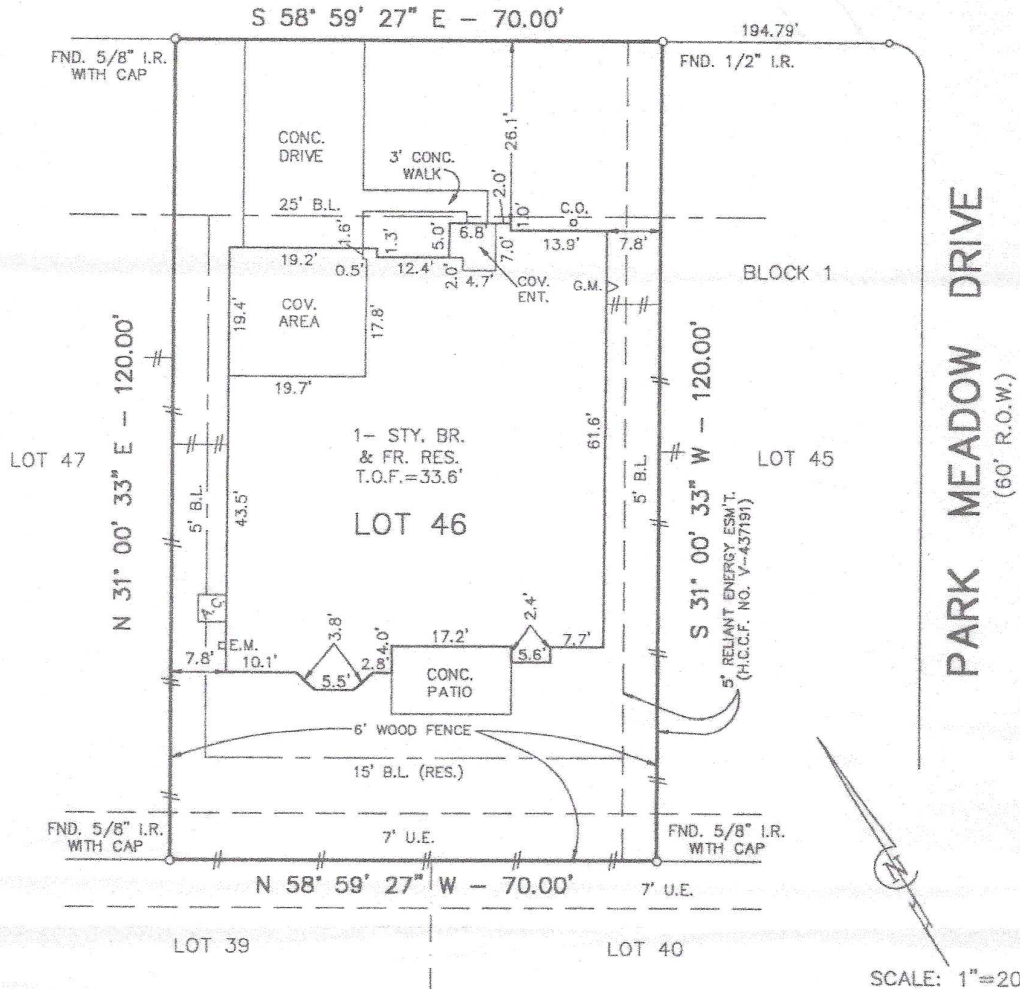

Notes:

All bearings are referenced to the recorded plat.

According to the Federal Emergency Management Agency Flood Insurance Rate Map, Community-Panel No. 430287 1055 J, revised 4-20-00, the subject tract is located in Zone "X", area outside the limits of the 500-Year Flood Plain.

This survey was performed in connection with information provided in Title Report G.F. No. D3120385 of Stewart Title Company, dated October 26, 2003.

Restrictions of record as described and recorded under Film Code No. 493035 of the Map Records Harris County, Texas and under Clerk's File No. V366370 may affect this tract.

The subject property is affected by an agreement with Houston Lighting and Power Company to provide electrical service as per H.C.C.F. No. V414513.

I hereby certify that this plat accurately represents the results of an on the ground survey made under my supervision and that it correctly represents the facts found at the time of said survey. All property corners are as described hereon and there are no visible encroachments, conflicts or protrusions apparent on the ground, except as shown.

Martin T. Roe

Martin T. Roe, R.P.L.S. No. 2106

Date Signed: 11-17-03



UPDATED: 11-11-03

LOT	BLOCK	SUBDIVISION	STREET ADDRESS		
46	1	MEADOWS OF CLEAR CREEK, SECTION 2	11918 CHRISTOPHER'S WALK TRAIL		
MAP REFERENCE		SURVEY	CITY	COUNTY	STATE
FILM CODE NO. 493035, H.C.M.R.		W.D.C. HALL, A-23		HARRIS	TEXAS
PURCHASER			DATE	DWN. BY	JOB NO.
CAROL L. WELD and husband, DAVID R. WELD			6-9-03	C.V.	0109-1539

46/1-2