

This property appears to be out of the 100 year flood plain, & is in insurance rate map zone X, as per map 4854880025D Dated 9-22-99

Note: All fences are 6' wood unless otherwise noted:

This survey certified for this transaction only. Survey is not to be relied upon for any other purpose.

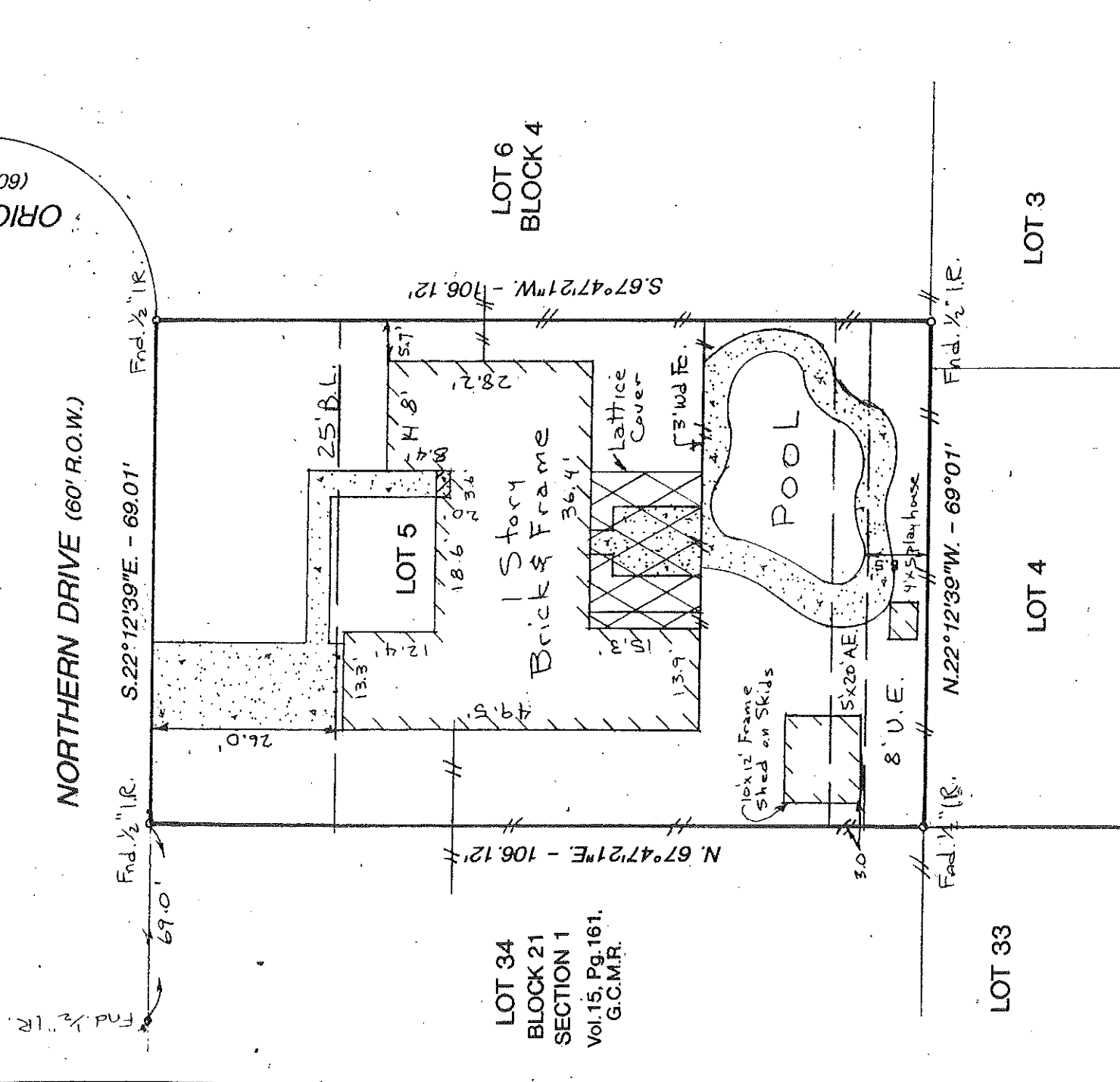
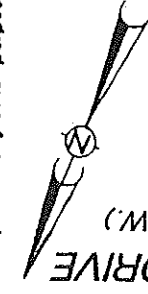

Note:
- Rear property line of
- Basis for Bearings: Lot 5, N.22°12'39"W.
- Distances shown are ground distances
- All abstracting done by title company
- B.L. & U.E. lines per recorded plat

I hereby certify that this survey was made on the ground under my supervision on 17 Apr. 2000 and that this plat represents the facts found at the time of the survey.

Charles O. Brandt
Charles O. Brandt R.P.L.S. No. 4344 Date 4-19-2000

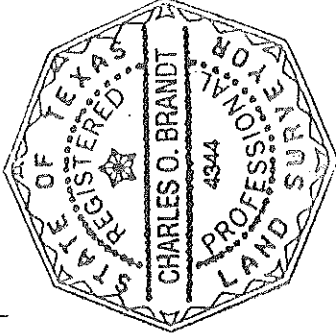

LOT: 5	BLOCK: 4	SUBDIVISION: THE LANDING		SECTION: 2
RECORDATION: VOLUME 17, PAGE 67		G.C.C.C.	COUNTY: GALVESTON	STATE: TEXAS
ADDRESS: 1807 NORTHERN DRIVE		CITY: LEAGUE CITY	LENDER: BANK OF AMERICA MORTGAGE	
PURCHASER: HARRY RYBOLT		TITLE COMPANY: WESTSTAR TITLE COMPANY	GR. # 20G00122	

GULLETT & ASSOCIATES, INC.
P.O. BOX 230187
HOUSTON TEXAS 77223