

ALL DIMENSIONS ARE SHOWN IN FEET AND DECIMALS THEREOF.
THE SURVEY WAS MADE BY THE SURVEYOR IN THE FIELD AND THE RESULTS WERE CHECKED BY THE SURVEYOR IN HIS OFFICE.
THE SURVEY WAS MADE IN ACCORDANCE WITH THE SURVEYING ACTS OF THE STATE OF TEXAS AND THE FEDERAL GOVERNMENT.
THE SURVEY WAS MADE IN ACCORDANCE WITH THE SURVEYING ACTS OF THE STATE OF TEXAS AND THE FEDERAL GOVERNMENT.
THE SURVEY WAS MADE IN ACCORDANCE WITH THE SURVEYING ACTS OF THE STATE OF TEXAS AND THE FEDERAL GOVERNMENT.

- LEGEND
- COUNCIL MARK
 - SURVEY POINT
 - BOUNDARY POINT
 - ELEVATION POINT
 - POWER POLE
 - DRAINAGE MARK
 - WATER MARK
 - PROPERTY LINE

MURIEL TERRY
CALLED 7-909 FOR CONTRACT
VOL. 6, PAGE 34

SURVEY PLAT OF
LOT 9 & 10

IN THE
LIVE OAK BEND
SECTION THREE SUBDIVISION
AS RECORDED IN
VOLUME 6, PAGE 34
OF THE
MATAGORDA COUNTY PLAT RECORDS
IN THE
HINTON CURTIS LEAGUE
ABSTRACT 23
OF
MATAGORDA COUNTY, TEXAS
FOR
RUSSELL DAVID LIDBERG, JR.
311 PR 651 (LIVE OAK BEND)

Doyle & Wachstetter, Inc.
Surveying and Mapping GPS-GIS
11111 W. 14th Street, Suite 100
Dallas, TX 75244
Phone: 972-251-8000
Fax: 972-251-8000
E-Mail: info@doyleandwachstetter.com
Web: www.doyleandwachstetter.com

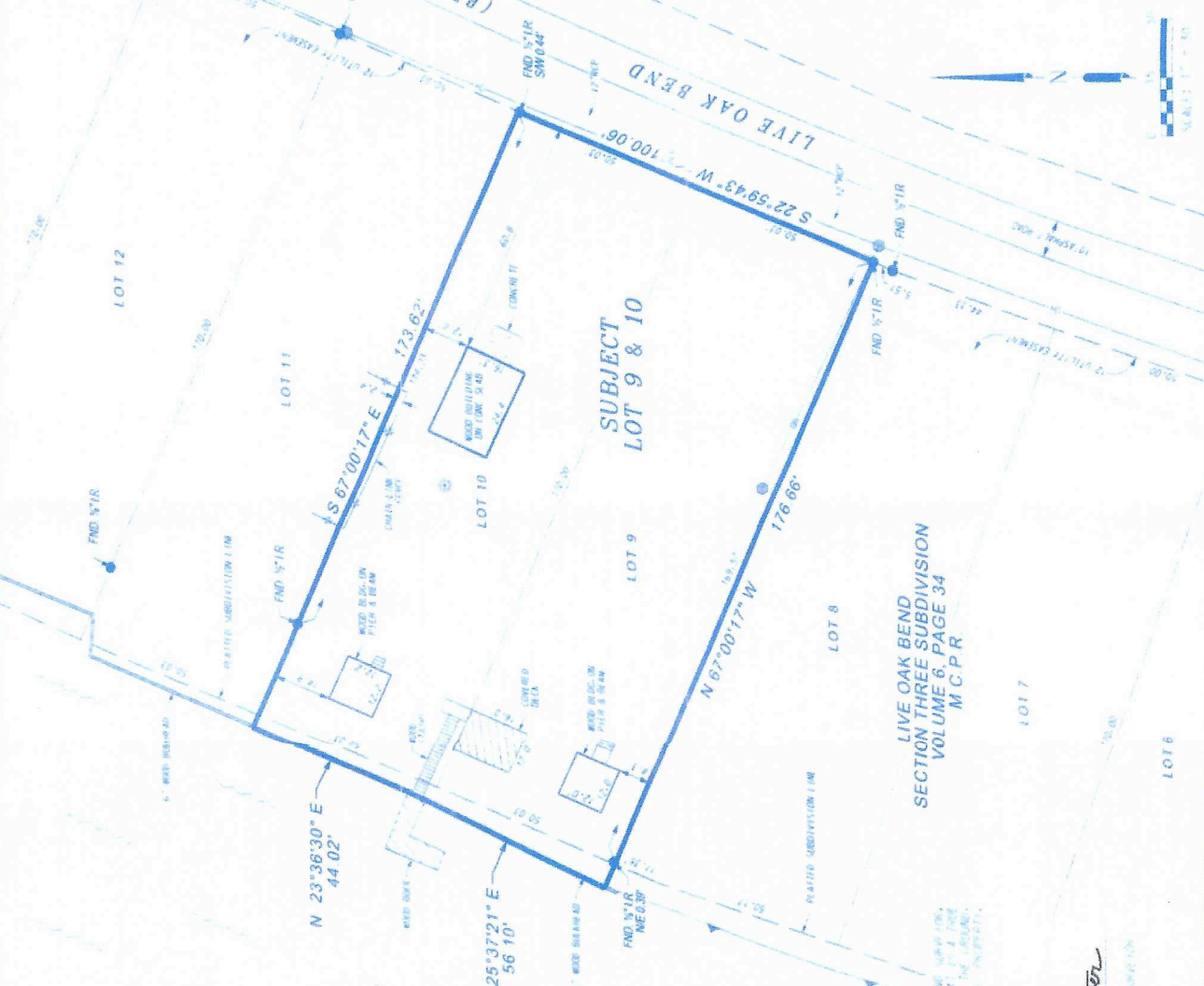

I, TRAVIS T. WACHSTETTER, A LICENSED PROFESSIONAL LAND SURVEYOR, DO HEREBY CERTIFY THAT THE ABOVE AND FOREGOING PLAT IS A TRUE REPRESENTATION OF A SURVEY MADE UNDER MY SUPERVISION, ON THE ABOVE DATE, THAT THERE ARE NO ERRORS OR IMPROPERIES IN THE SURVEYING AND MAPPING THEREON.

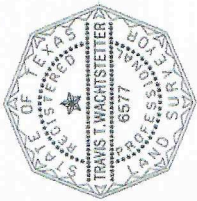

Travis T. Wachstetter