

Handwritten signature/initials

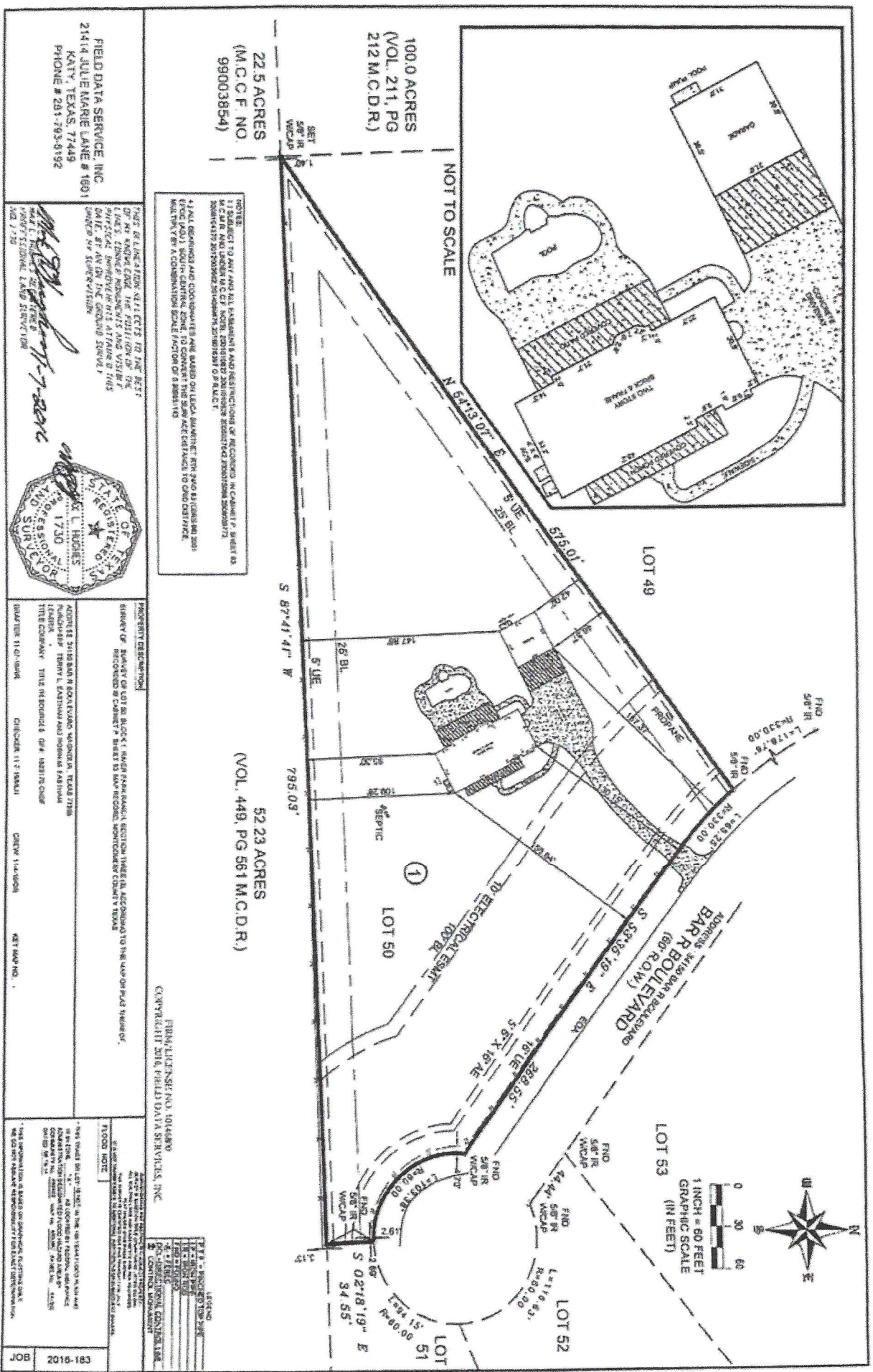

NOTES:
 1. ALL RECORDS AND INSTRUMENTS ARE BASED ON THE DATA SHOWN ON THIS PLAN AND THE INSTRUMENTS REFERRED TO IN THE NOTES.
 2. THE INSTRUMENTS REFERRED TO IN THE NOTES ARE RECORDED IN THE PUBLIC RECORDS OF THE COUNTY OF TARRANT, TEXAS.
 3. THE INSTRUMENTS REFERRED TO IN THE NOTES ARE RECORDED IN THE PUBLIC RECORDS OF THE COUNTY OF TARRANT, TEXAS.
 4. THE INSTRUMENTS REFERRED TO IN THE NOTES ARE RECORDED IN THE PUBLIC RECORDS OF THE COUNTY OF TARRANT, TEXAS.
 5. THE INSTRUMENTS REFERRED TO IN THE NOTES ARE RECORDED IN THE PUBLIC RECORDS OF THE COUNTY OF TARRANT, TEXAS.

FIELD DATA SERVICE, INC.
 214 N JULIE MARE LANE # 1801
 KATY, TEXAS 77449
 PHONE # 281-793-9192

Professional seal and signature of a surveyor.

PROPERTY DESCRIPTION:
 BLENDED OR BLENDED OR LOT 50, BLOCK 1, 449th PARKWAY, SECTION 10, TARRANT COUNTY, TEXAS, ACCORDING TO THE MAP ON PLAT NUMBER 1730, NAD 83, AS SHOWN ON THE RECORDS OF THE PUBLIC RECORDS OF THE COUNTY OF TARRANT, TEXAS.
 CHECKED BY: [Name] DATE: [Date]
 DRAWN BY: [Name] DATE: [Date]

JOB 2016-183