

SUNIL DHAGAY AND PRASANTHI PATHANGE
 8519 LOFTY PINES
 RICHMOND, TEXAS 77406

① RESTRICTIONS
 C.F. NO'S. 2008-055166 &
 2008064864 F.B.C.R.P.R.
 EASEMENT C.F. NO.
 2007-150378 F.B.C.R.P.R.
 DOES NOT APPLY

SURVEYOR HAS MADE NO INVESTIGATION OR INDEPENDENT SEARCH FOR EASEMENTS OF RECORD, ENCUMBRANCES, RESTRICTIVE COVENANTS, OR OWNERSHIP TITLE EVIDENCE. SUBSURFACE INVESTIGATION WAS BEYOND THE SCOPE OF THIS SURVEY

ALL BEARINGS AS TO PLAT, DEED, OR ASSUMED.
 ALL ABSTRACTING BY TITLE COMPANY THIS SURVEY CERTIFIED FOR THIS TRANSACTION ONLY.
 GRAPHIC PLOTTING ONLY AS TO FLOOD DETERMINATION SUBJECT TO ANY AND ALL RECORDED AND UNRECORDED EASEMENTS
 SURVEY IS VALID ONLY IF PRINT HAS ORIGINAL SEAL & SIGNATURE OF SURVEYOR

AS PER ANY AND ALL PLAT 2013 ZONING ORDINANCE

The above tract of land is not located in the 100-flood as to the National Flood Insurance Program, Community-Panel No. 48157C ZONE X 01-03-97
 The Surveyor is not responsible for final determination.
 G.F. NO. 1328729-HKHF

SECTION: REPLAT

THIS SURVEY CERTIFIED FOR THIS TRANSACTION ONLY

ABSTRACT NO: N/A

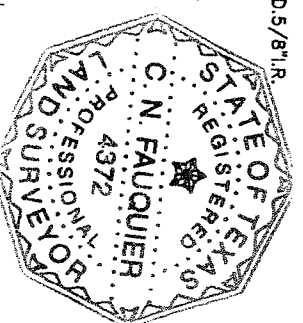
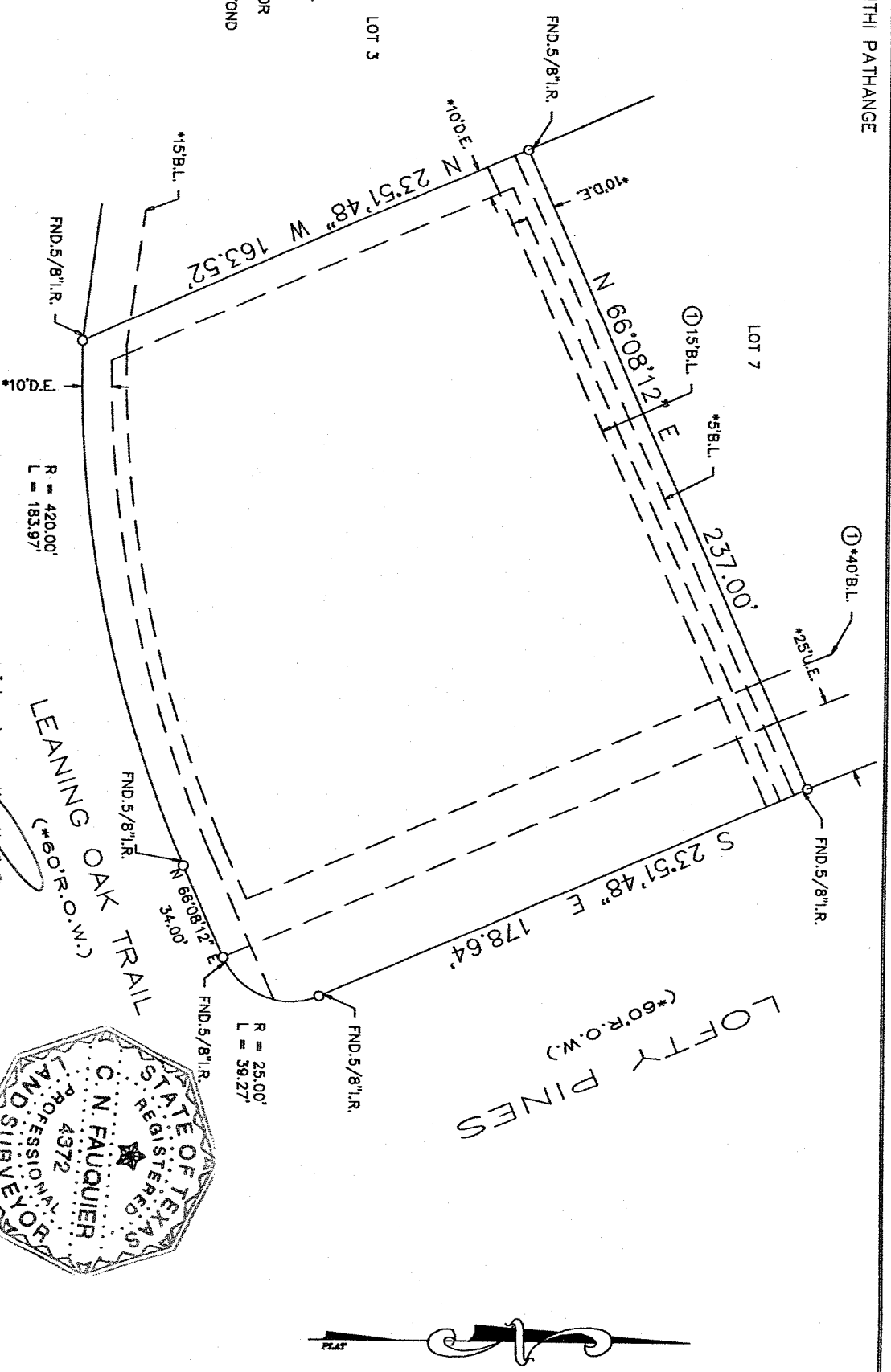

I hereby certify that the above is a representation of an actual survey made on the ground under my supervision.

INDEPENDENCE TITLE CO.
 Closer: Dot Graham
 1575 S. Grand Parkway, Suite 100
 Katy, Texas 77494
 (281) 395-4993 Fax: (281) 395-5055

SCALE: 1" = 40'
 LOT: 6
 BLOCK: 4
 COUNTY: FORT BEND
 STATE: TEXAS

U.S. SURVEYING COMPANY, INC.
 A Professional Land Surveying Company
 321 Century Plaza Drive, Suite #105
 Houston Texas 77073
 (281) 443-9288
 USSURVEY@SBGGLOBAL.NET
 FAX (281) 443-9224

REF. V 20070206 P. 20090025
 F.B.C.P.R. F.B.C.P.R.
 JOB NO. 07-4840
 P.R. DATE: 10-23-13
 DRAWN BY: CNF