

CALL 3.989 ACRES
(C.F. No. 1999039848)

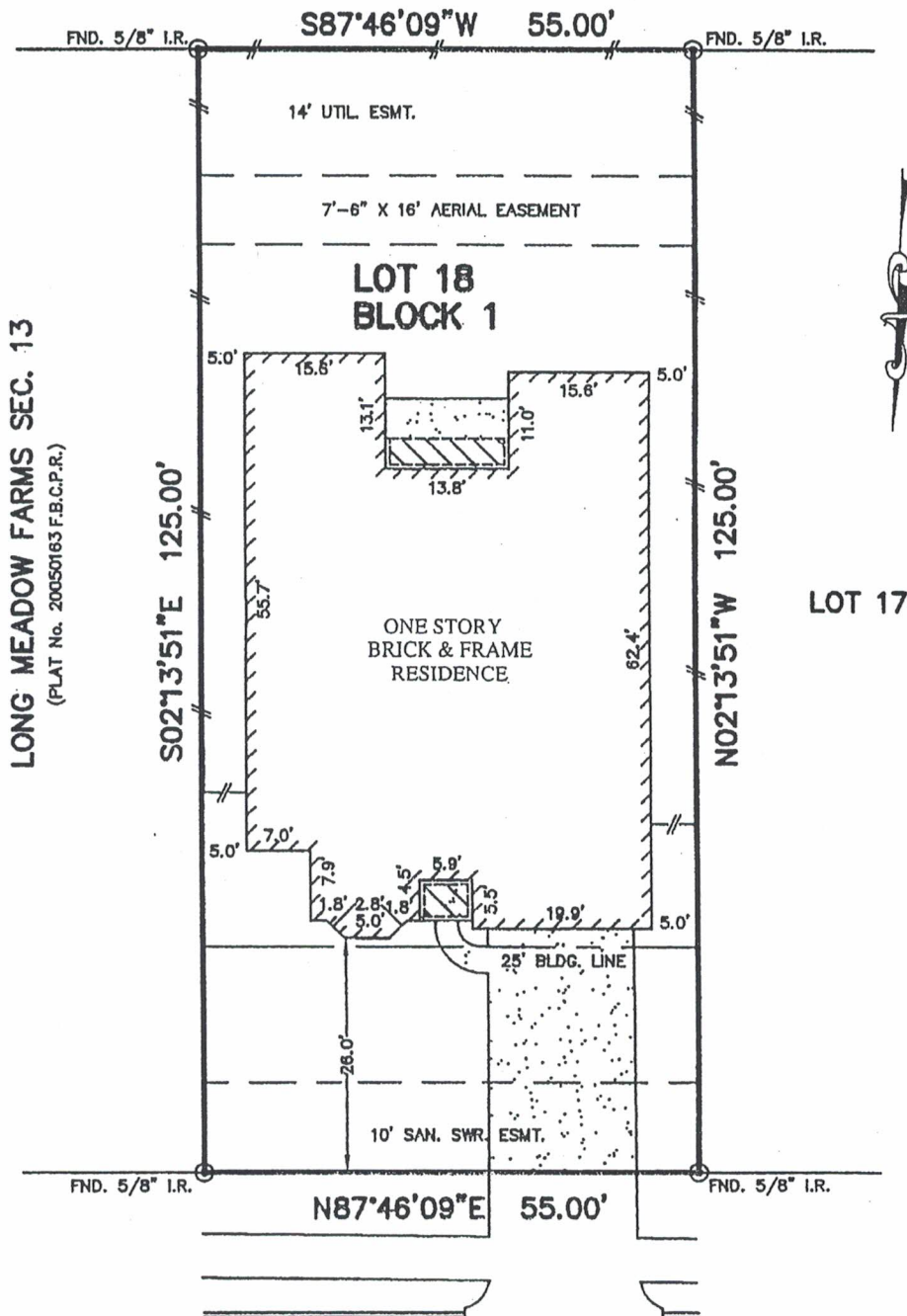

LONG MEADOW FARMS SEC. 13
(PLAT No. 20050163 F.B.C.P.R.)

LOT 17

Kelby J. Law

VENTURE PARK DRIVE
(60' R.O.W.)

Carie M. Lawson

8/24/07

NOTES:

1. ALL BEARINGS SHOWN HEREON ARE BASED ON THE RECORDED PLAT.
2. SUBJECT TO APPLICABLE RESTRICTIVE COVENANTS LISTED IN ITEM No.1, SCHEDULE "B" OF TITLE COMMITMENT ISSUED BY FIRST AMERICAN TITLE INSURANCE COMPANY UNDER G.F. No. 07002203-333.
3. AGREEMENT FOR UNDERGROUND ELECTRIC SERVICE AS SET FORTH IN C.F. No. 2007016876.

PLAT OF SURVEY
SCALE: 1" = 20'

FLOOD MAP:
THIS PROPERTY LIES IN ZONE "X"
AS DEPICTED ON COMMUNITY PANEL
No. 48157C0100 J. EFFECTIVE DATE: 01-03-97.
*THIS INFORMATION IS BASED ON GRAPHIC PLATTING ONLY.
WE DO NOT ASSUME RESPONSIBILITY FOR EXACT DETERMINATION*

©2007, ALLPOINTS SERVICES, CORP., All Rights Reserved. This original work is protected under copyright laws, Title 17 U.S. Code Sections 101 & 102. All violators will be prosecuted to the extent of the law. This survey is being provided solely for the use of the recipients and no license has been created, express or implied, to copy the survey except as is necessary in conjunction with the original transaction, which shall take place within ninety(90) days from the date adjacent to the signature line herein.

FOR: KIRBY LAWSON
CARIE LAWSON
ADDRESS: 21603 VENTURE
PARK DRIVE
ALLPOINTS JOB No.: 232576MA
G.F.: 07002203-333

LOT 18, BLOCK 1,
LONG MEADOW FARMS, SECTION 15,
PLAT No. 20060277, PLAT RECORDS,
FORT BEND COUNTY, TEXAS.



I HEREBY CERTIFY THAT THIS PLAT REPRESENTS THE RESULTS OF A SURVEY MADE ON THE GROUND, ON THE 9th DAY OF AUGUST, 2007.

Jose B. Bauri

