

JOHN P. ALLEY  
(VOL. 920, PG. 661, D.R.M.C.)

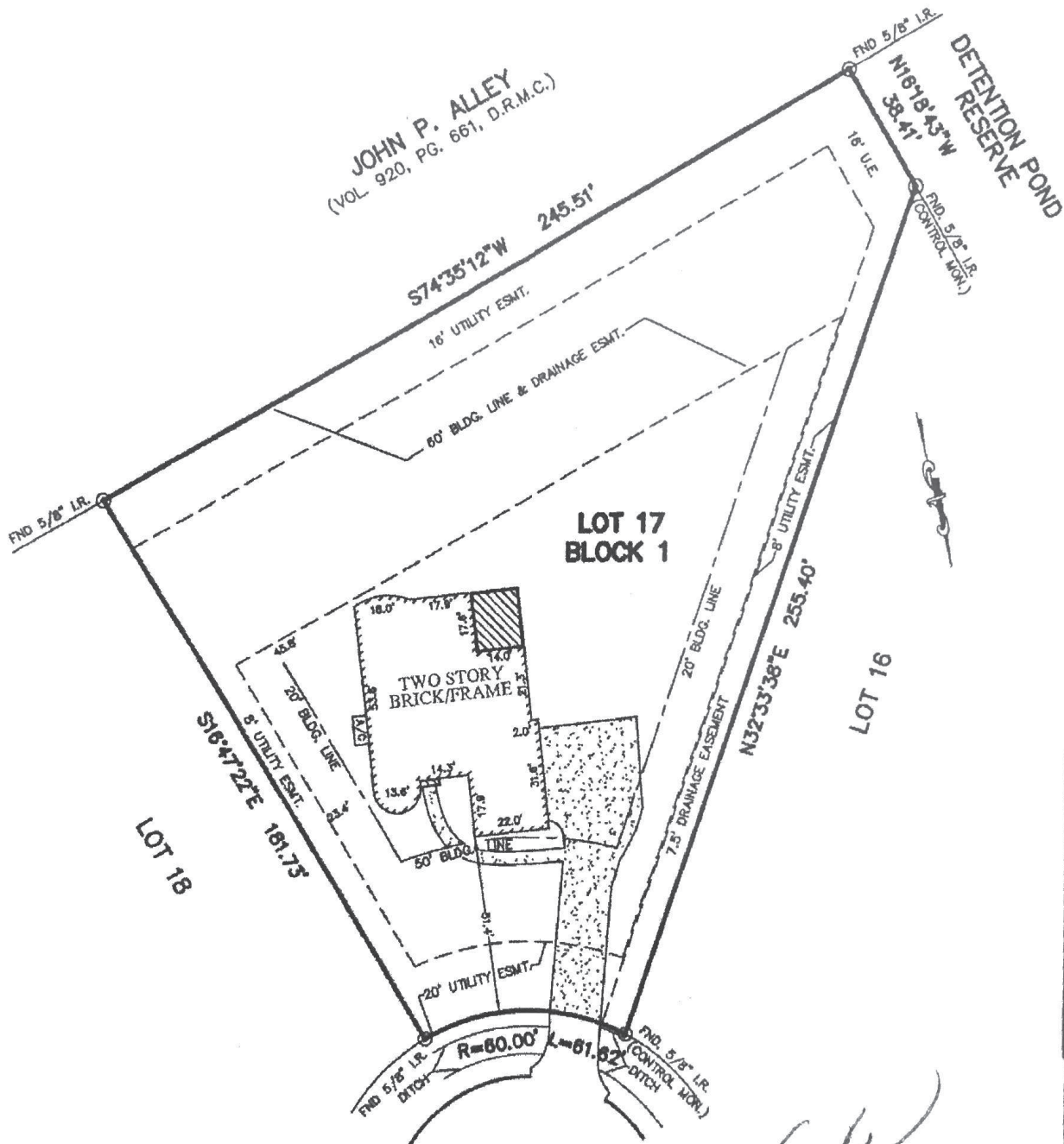

COPPER COVE  
(CUL-DE-SAC)

PLAT OF SURVEY  
SCALE: 1" = 40'

NOTES:

1. ALL BEARINGS SHOWN HEREON ARE BASED ON THE RECORDED PLAT.
2. SUBJECT TO APPLICABLE RESTRICTIVE COVENANTS LISTED IN ITEM No. 1, SCHEDULE "B" OF TITLE COMMITMENT ISSUED BY FIDELITY NATIONAL TITLE INSURANCE Co. UNDER G.F. FTH-21-FAH12003579KO.

FLOOD MAP:  
THIS PROPERTY LIES IN ZONE "X"  
AS DEPICTED ON COMMUNITY PANEL  
No. 48339 C 0685 F, DATED: 12-19-06  
THIS INFORMATION IS BASED ON GRAPHIC  
PLOTTING. WE DO NOT ASSUME RESPONSIBILITY  
FOR EXACT DETERMINATION

©2012, ALLPOINTS SERVICES, CORP., All Rights Reserved. This original work is protected under copyright laws. Title 17 U.S. Code Sections 101 & 102. All violators will be prosecuted to the extent of the law. This survey is being provided solely for the use of the recipient and no license has been created, express or implied, to copy the survey except as is necessary in conjunction with the original transaction.

FOR: WALLACE WARREN  
ADDRESS: 5 COPPER COVE  
ALLPOINTS JOB No.: MC37439 CG  
G.F.: FTH-21-FAH12003579KO

LOT 17, BLOCK 1  
SILVERSTONE, SECTION, 1.  
CAB. "Q", SHTS. 94-97, MAP RECORDS,  
MONTGOMERY COUNTY, TEXAS

I HEREBY CERTIFY THAT THIS PLAT REPRESENTS THE  
RESULTS OF A SURVEY MADE ON THE GROUND, ON THE 29TH  
DAY OF DECEMBER, 2011.

*Jose B. Bauri*



ALLPOINTS SERVICES CORP. COMMERCIAL/BUILDER DIVISION 1515 WITTE ROAD, HOUSTON, TEXAS, 77080