

FAIR STATE  
AGREEMENT

1. PURPOSE OF THIS SURVEY IS TO DIVIDE AN UNDIVIDED REAL ESTATE  
PROPERTY INTO FIVE  
2. THE TERMS CERTIFY OF INTERESTED TO BE AN OFFICER OF PROFESSIONAL  
AGENCY BY THE SURVEYOR WHICH IS BASED ON THE BEST AVAILABLE INFORMATION  
AND SHALL BE IN THE SERVICE OF THE INTERESTS OF THE SURVEYOR IN ACCORDANCE  
WITH THE PROVISIONS OF PUBLIC ACTS AND STATUTES OF THE STATE OF TEXAS  
OF PROFESSIONAL LAND SURVEYORS AND THE STATE SOCIETY OF PROFESSIONAL  
SURVEYORS. NO PART OF THIS SURVEY SHALL BE A WARRANTY OF TITLE, MERCHANTABILITY  
OR FITNESS FOR ANY PURPOSE.

PRIVATE DRIVE

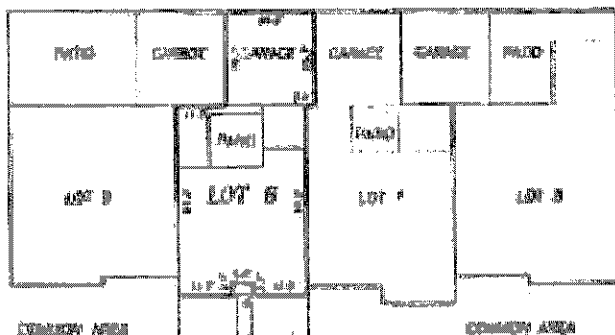

SECTION 25  
25.00'

SECTION 25  
25.00'

IN THE OPINION OF THE SURVEYOR  
AS TO THE CORNER OF THE SURVEY

I, THOMAS B. HOWE, DO HEREBY CERTIFY THAT THIS SURVEY WAS MADE BY  
ME OR BY THE SURVEYOR OF THE BOUNDARIES OF THE PROPERTY (EXCEPT ACCORDING  
HEREIN AND AS NOTED). I FIND NO ENCUMBRANCES, EASEMENTS OR OTHER  
RIGHTS OF INTEREST IN THE PROPERTY EXCEPT AS SHOWN HEREON. NO RECORDS  
OF THE ORIGINAL EXCEPT AS SHOWN HEREON. NO RECORDS OF THE ORIGINAL  
EXCEPT AS SHOWN HEREON. NO RECORDS OF THE ORIGINAL EXCEPT AS  
SHOWN HEREON. NO RECORDS OF THE ORIGINAL EXCEPT AS SHOWN HEREON.

DATE SURVEYED: APRIL 10, 2002

*[Handwritten Signature]*



THOMAS B. HOWE - LICENSED PROFESSIONAL LAND SURVEYOR IN THE STATE OF TEXAS



P. O. BOX 1000  
MCKINNEY, TEXAS 75069-1000  
972-482-2821

2002 LUTHER FORT  
CORPUS CHRISTI, TEXAS 78401  
3611 409-1224-1248

HC/2002/02-238/02-300 (REV. 1/00)

1102 Green Meadow Drive  
Houston, Texas 77001

Lot 2a (5) of GREEN MEADOW SUBDIVISION  
PLAT 22, as shown in the City of  
Houston, Jefferson County, Texas according  
to the map or plat of record in the office  
of the County Clerk in Volume 18, Page 107  
of the Map Records of Jefferson County,  
Texas.

Owner: Robert Lee  
Owner: J.D.  
In accordance with the State Survey  
Directory Map, Department of Planning and  
Public Participation.  
Community No. 148142  
Case No. 2002-1  
Date of Plat: 4-10-02

This property lies in Zone 7E (white). Location  
on map determined by state plane grid.  
Zone 7E (white) and adjacent zone 7E (white).  
Zone 7E (white) and adjacent zone 7E (white).  
Zone 7E (white) and adjacent zone 7E (white).  
Zone 7E (white) and adjacent zone 7E (white).

Zone 7E (white) and adjacent zone 7E (white).  
Zone 7E (white) and adjacent zone 7E (white).  
Zone 7E (white) and adjacent zone 7E (white).  
Zone 7E (white) and adjacent zone 7E (white).  
Zone 7E (white) and adjacent zone 7E (white).

SECTION 25  
25.00'

SECTION 25  
25.00'

SECTION 25  
25.00'

DTF 46-02-238