

# H & M SURVEYING & ASSOCIATES, INC.

PHONE: (713) 524-1500  
 FAX: (713) 524-8860

P.O. BOX 980068  
 HOUSTON, TEXAS 77098-0068

*Shirley Hest Clark  
 Shelley Scott Clark*

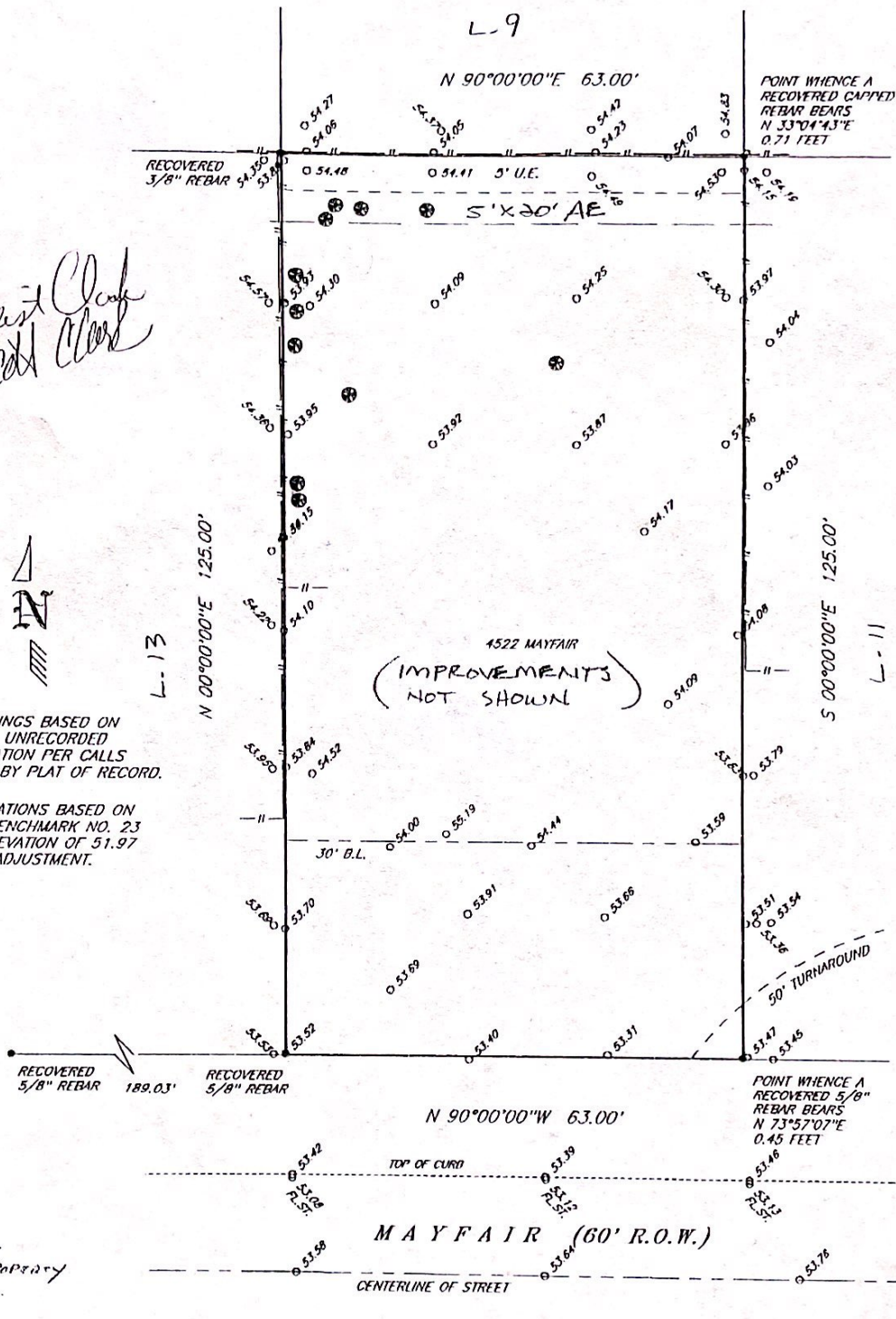

NOTE: BEARINGS BASED ON RECOVERED UNRECORDED MONUMENTATION PER CALLS REFLECTED BY PLAT OF RECORD.  
 NOTE: ELEVATIONS BASED ON BELLAIRE BENCHMARK NO. 23 WITH AN ELEVATION OF 51.97 PER 2001 ADJUSTMENT.

*SURVEYOR HAS NOT ABSTRACTED THIS PROPERTY THERE MAY BE ADJCNL. ESMNTS/B.L. &*

I certify that the above plat is a true representation of a survey made on the ground under my supervision of

Lot 12 Block 2 in TENBROOK PLAZA

recorded in Vol. 37 Page 72 of the MAP Records of HARRIS County, Texas

and out of the \_\_\_\_\_ Survey, Abstract No. \_\_\_\_\_

Purchaser \_\_\_\_\_

GF# \_\_\_\_\_ Date 3-23-06 FR# \_\_\_\_\_

Bearing Reference \_\_\_\_\_, Scale 1"=20', Job No. \_\_\_\_\_

This Property is located in flood insurance rate map zone X-500

as per map 48201C 855K, dated 2000

Note: This survey is provided to, and for the benefit of, \_\_\_\_\_ Any re-distribution, copying, or use for any other purpose or transaction is not authorized, and is a violation of federal copyright law. The certification placed hereon is void under any such unauthorized circumstances.

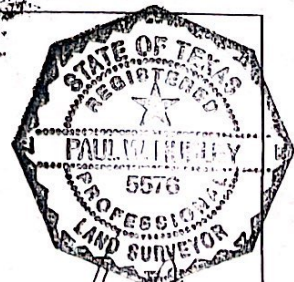

*Paul W. Kelly*

*PER 'TSARP'  
 ZONE = X-500*

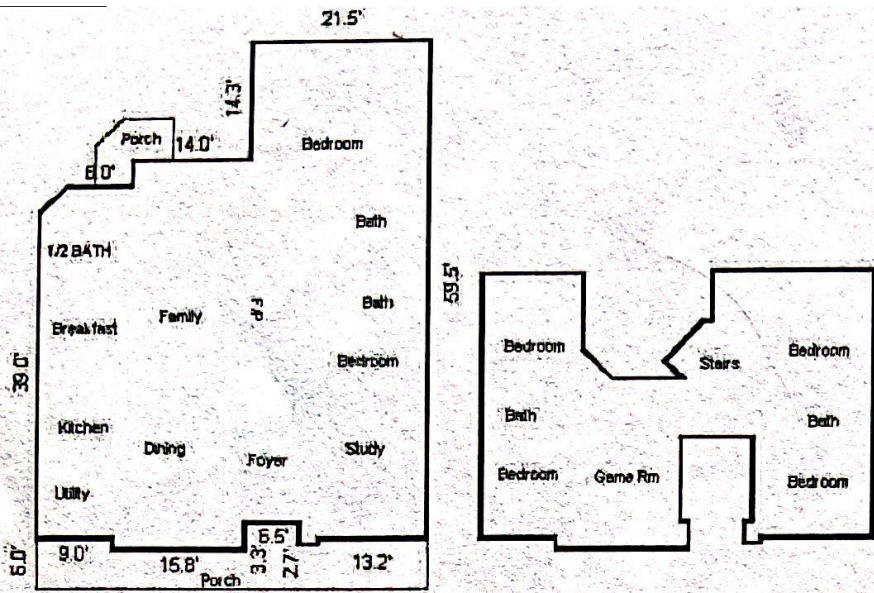

Drawn by Apex Inc.

Comments:

AREA CALCULATIONS SUMMARY			
Code	Description	Net Size	Net Totals
GLA1	First Floor	2385.4	2385.4
GLA2	Second Floor	1233.6	1233.6
P/P	Porch	270.4	
	Porch	56.0	326.5
GAR	Garage	501.8	
	2nd Level	391.6	893.4
		<b>Not Included</b>	
<b>Net LIVABLE Area</b>		<b>(Rounded)</b>	<b>3619</b>

LIVING AREA BREAKDOWN			
Breakdown			Subtotals
<b>First Floor</b>			
	24.5 x	37.0	906.5
	3.3 x	15.8	52.8
	2.2 x	2.7	5.8
	9.0 x	39.0	351.0
	13.2 x	39.0	513.5
0.5 x	3.2 x	3.0	4.8
	6.2 x	35.5	218.9
	3.0 x	8.0	24.0
	14.3 x	21.5	308.2
<b>Second Floor</b>			
	12.2 x	22.3	270.9
	1.3 x	3.2	4.2
0.5 x	3.5 x	3.5	6.0
	1.2 x	19.5	22.7
	1.0 x	2.7	2.7
	7.0 x	8.4	58.3
	13.2 x	18.8	247.6
	6.8 x	20.2	136.7
0.5 x	3.0 x	3.0	4.5
0.5 x	2.5 x	2.5	3.2
	2.5 x	4.2	10.7
	6.0 x	19.2	115.0
	11.7 x	20.1	235.2
	0.1 x	7.0	0.9
	1.0 x	3.3	3.3
	9.2 x	12.2	111.4
0.5 x	0.0 x	0.0	0.2
<b>26 Items</b>			<b>(Rounded) 3619</b>

