



TITLE COMPANY:



Chicago Title

713-465-1663

G.F. #: CTH-MM-CTT21748408T

ISSUE DATE: SEPTEMBER 1, 2021



SCALE 1"=20'

KINGS PARK DRIVE (60' R.O.W.)

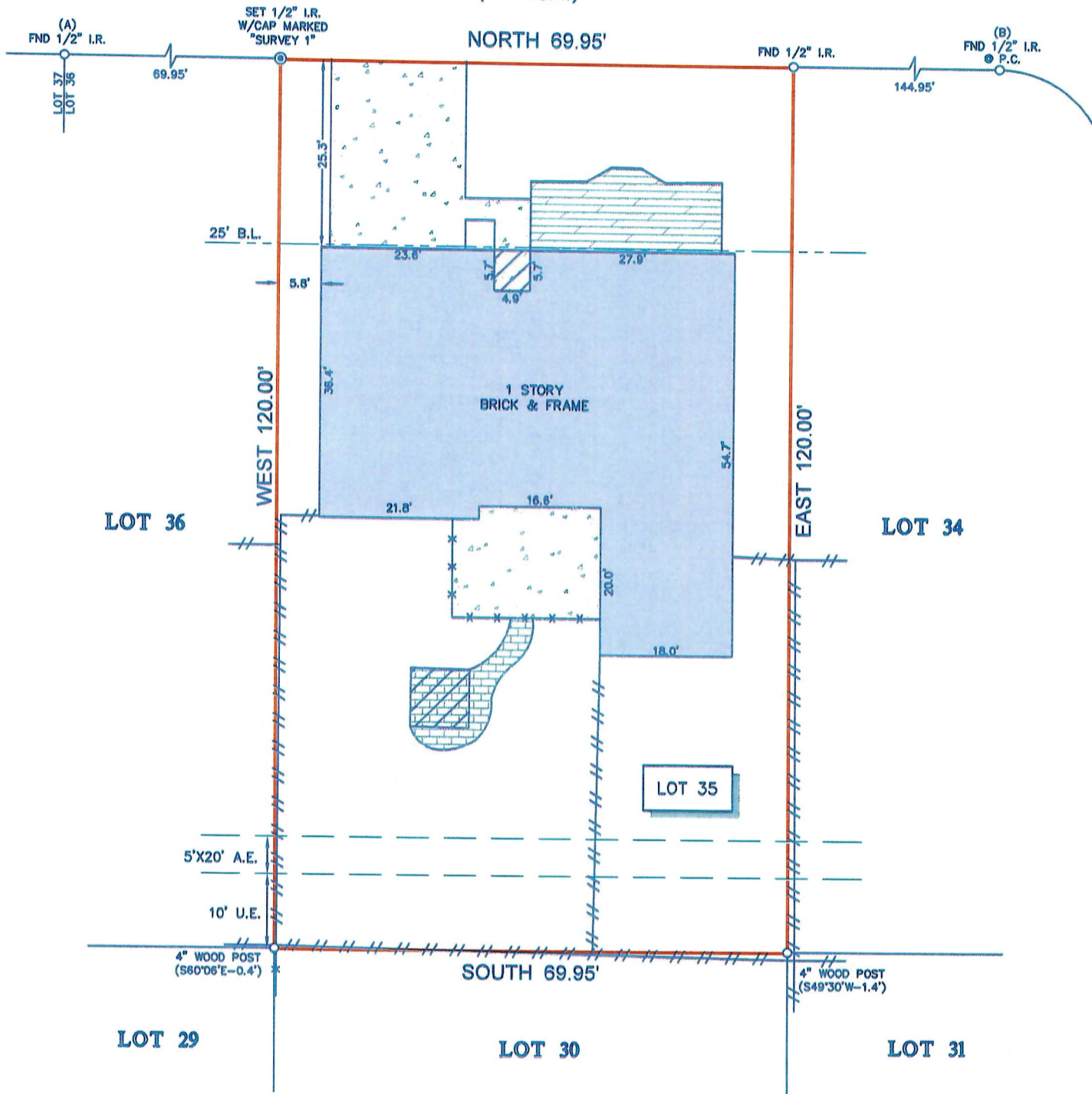

NOTES:

- ALL BEARINGS SHOWN HEREON ARE REFERENCED TO THE SUBDIVISION PLAT NAMED BELOW, POINTS (A) AND (B) WERE HELD FOR HORIZONTAL CONTROL.
- ABSTRACT INFORMATION FOR THE SUBJECT TRACT WAS PROVIDED BY THE TITLE INSURANCE COMPANY LISTED ABOVE, SURVEYOR HAS NOT INDEPENDENTLY ABSTRACTED SUBJECT PROPERTY.
- THIS SURVEY IS CERTIFIED TO THE TITLE INSURANCE COMPANY LISTED ABOVE FOR THIS TRANSACTION ONLY, IT IS NOT TRANSFERABLE TO ADDITIONAL INSTITUTIONS OR SUBSEQUENT OWNERS.
- ALL EASEMENTS AND BUILDING LINES SHOWN ARE PER THE RECORDED PLAT UNLESS OTHERWISE NOTED.
- THERE ARE NO NATURAL DRAINAGE COURSES ON SUBJECT PROPERTY.
- SUBJECT TO THE RESTRICTIVE COVENANTS AS LISTED IN SCHEDULE B OF THE TITLE COMMITMENT ISSUED ON SEPTEMBER 1, 2021, UNDER G.F. NO. CTH-MM-CTT21748408T.

LEGEND

B.L.	= BUILDING LINE		BRICK
U.E.	= UTILITY EASEMENT		WOOD DECK
A.E.	= AERIAL EASEMENT		FENCE
	CONCRETE		WOOD
	COVERED AREA		METAL

LEGAL DESCRIPTION: LOT 35, OF KINGS PARK SUBDIVISION, SECTION I, A SUBDIVISION IN BRAZORIA COUNTY, TEXAS, ACCORDING TO THE MAP OR PLAT THEREOF RECORDED IN VOLUME 14, PAGE 49, OF THE PLAT RECORDS OF BRAZORIA COUNTY, TEXAS.

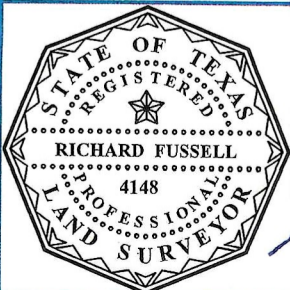

SURVEYORS CERTIFICATE:
IN MY PROFESSIONAL OPINION, THIS PLAT REPRESENTS THE FACTS FOUND ON THE GROUND DURING THE COURSE OF A BOUNDARY SURVEY CONDUCTED UNDER MY SUPERVISION ON SEPTEMBER 7, 2021 AND THAT THIS PLAT SUBSTANTIALLY COMPLIES WITH THE CURRENT STANDARDS AS ADOPTED BY THE TEXAS BOARD OF PROFESSIONAL LAND SURVEYING; AND THAT THERE ARE NO ENCROACHMENTS OR PROTRUSIONS EXCEPT AS SHOWN.

Richard Fussell
RICHARD FUSSELL
RPLS# 4148

CLIENT:
SILAS KIRST
ADDRESS:
1513 KINGS PARK DRIVE

www.survey1inc.com
survey1@survey1inc.com
Survey 1, Inc.
Your Land Survey Company
Firm Registration No. 100758-00
P.O. Box 2543 | Alvin, TX 77512 | (281)393-1382

FIELD CREW: JF	TECH: EF
DRAFTER: MC(V)	FINAL CHECK: EF
DATE: SEP. 8, 2021	
JOB# 9-102008-21	