

FENCE LEGEND
 --- WOOD
 --- CHAIN LINK
 --- WROUGHT IRON

SET 1/2" IR=SET 1/2" IR W/CAP STAMPED "WESTAR"

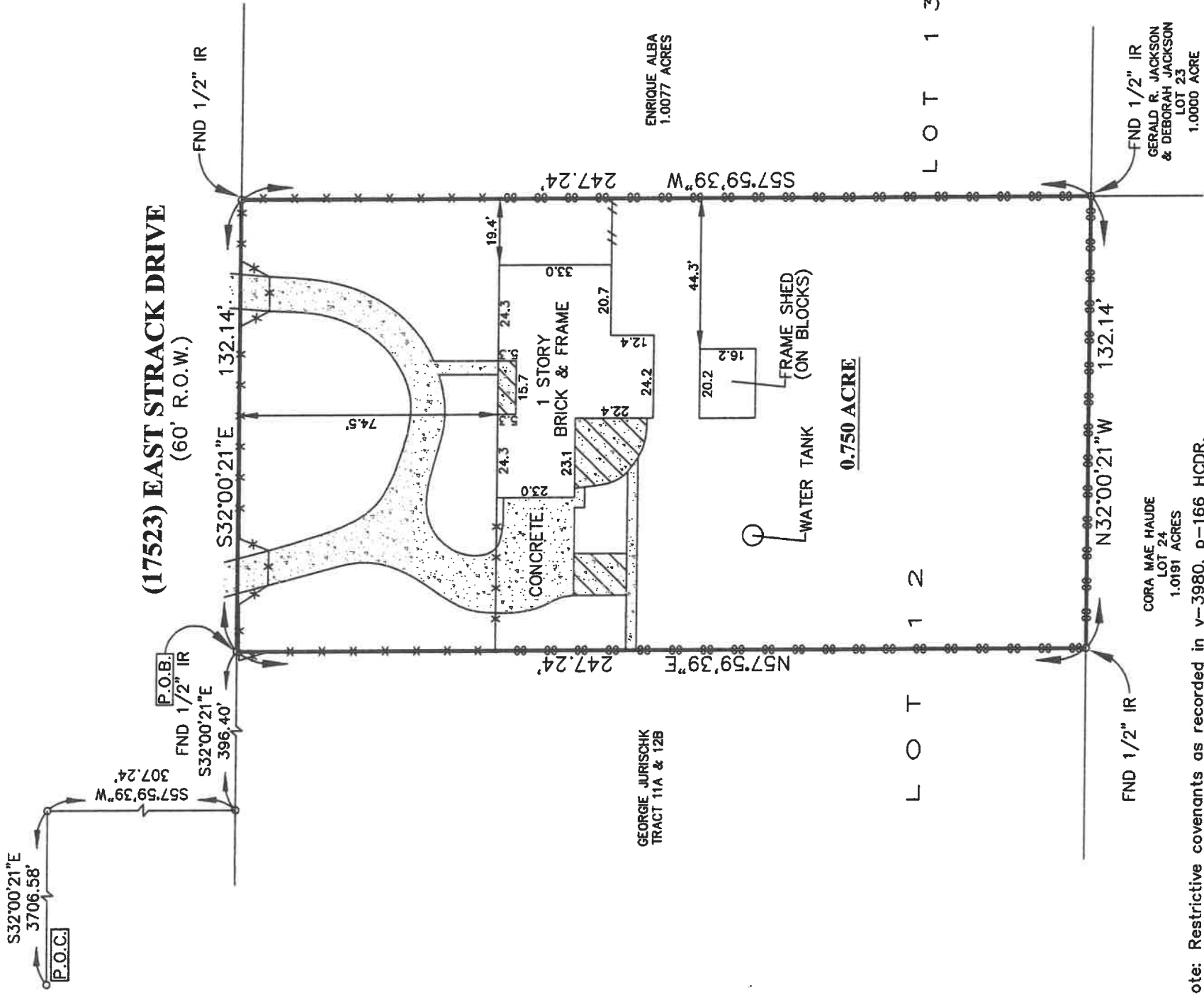

Note: Restrictive covenants as recorded in v-3980, p-166 HCDR.

BUYER: LEN DELL THOMPSON and PATRICIA C. THOMPSON 17523 EAST STRACK DRIVE

DESCRIBED PROPERTY:

Being a survey of 0.750 acre out of Lot 12, Block 3 of NORTHWOOD FARMS, an unrecorded subdivision in George H. Delesdernier Survey A-221, Harris County, Texas, with said 0.750 acre being more particularly described by metes and bounds as attached.



1610 South Gordon • Alvin, Texas 77511
 (281) 388-1159 • Fax: (281) 388-0317

G.F. 1013000624
 Date: 10-21-05
 Job: 34699



I, Steven H. Stafford, Registered Professional Land Surveyor, State of Texas, do hereby certify that the above Plat represents an actual survey made on the ground on this day under my supervision, and there are no discrepancies, conflicts, shortages in area or boundary lines, or any encroachments, or overlapping or improvements, to the best of my knowledge and belief, except as shown herein.

Registered Professional Land Surveyor
 Texas Registration No. 4901

Note: There are no natural drainage courses on this property.
 Note: This property does not lie in a flood hazard zone according to FEMA.

JR	
----	--

48201C0265J 11-6-96 ZONE "X"