

TRACT II, IIA, AND IIB
 LOLETTA ROAD 200 LTD.
 FILM CODE NO. 192-23-2345
 N 56°16'33" E - 93.00'

FND.
 1/2" IR.

FND.
 3/4" IP.



1" = 20'

LOT 409
 BRICKLAND HOMES, INC.

N 33°43'27" W - 106.38'



LOT 408
 BLOCK 1

11.5' x 16' AERIAL ESMT.

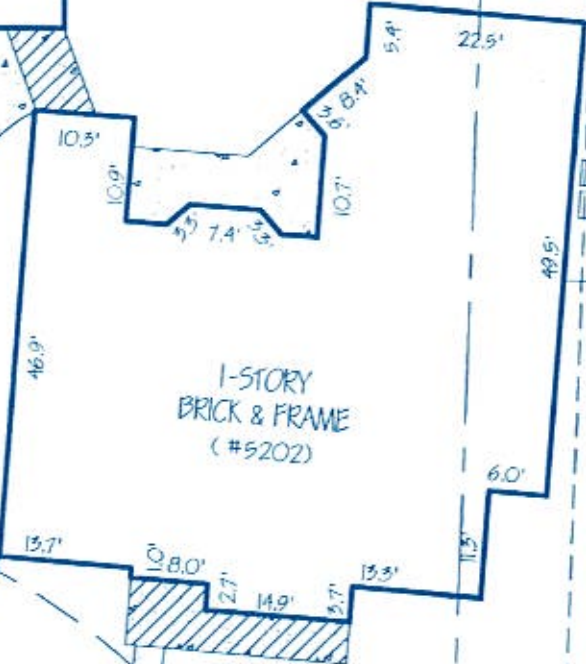

531°59'25" E - 155.07'

LOT 4 BLOCK 2
 NORTHWOOD FARMS SEC. 1
 VOL. 2529 PG. 619 H.C.D.R.
 JACK A. & YVONNE F. BASS

FND.
 3/8" IR.
 P.C.
 49.18'
 (PER PLAT)

DUNLEITH LANE
 (R.O.W. VARIES)

R = 50.00'
 L = 66.74'

FND.
 3/8" IR.

FND.
 1/2" IR.

S 56°16'33" W - 50.00'

LOT 407

NOTES:
 1. UNLOCATED SINOLAIR REFINING CO. PER H.C.D.R. VOL. 1600, PG. 750.

ALL BEARINGS BASED ON RECORDED PLAT
 FLOOD ZONE DETERMINED BY GRAPHIC PLOTTING ONLY. WE DO NOT ASSUME RESPONSIBILITY FOR EXACT DETERMINATION. GF NO.: 9752252828

LOT: 408	BLOCK: 1	SECTION: 4	SUBDIVISION: TERRANOVA	This lot DOES NOT lie in the 100 year flood plain and is in ZONE X as located by the Federal Insurance Administration designated Flood Hazard Area by Community Panel No. 480281 0262 J
RECORDATION: FILM CODE NO. 352051 H.C.M.R.	COUNTY: HARRIS	STATE: TEXAS	SURVEY:	
LENDER: PINEMONT BANK	TITLE CO.: ALAMO TITLE COMPANY			11.6.196