

517 W. MAIN ST.
TOMBALL, TX 77375
(713) 351-7153

SUBDIVISIONS
ACREAGE
BOUNDARY
TITLE SURVEYS
CONSTRUCTION

BURKLIN
ENGINEERING
SURVEYING

13114 T.C. JESTER
SUITE C
HOUSTON TX 77038
(713) 999-0655

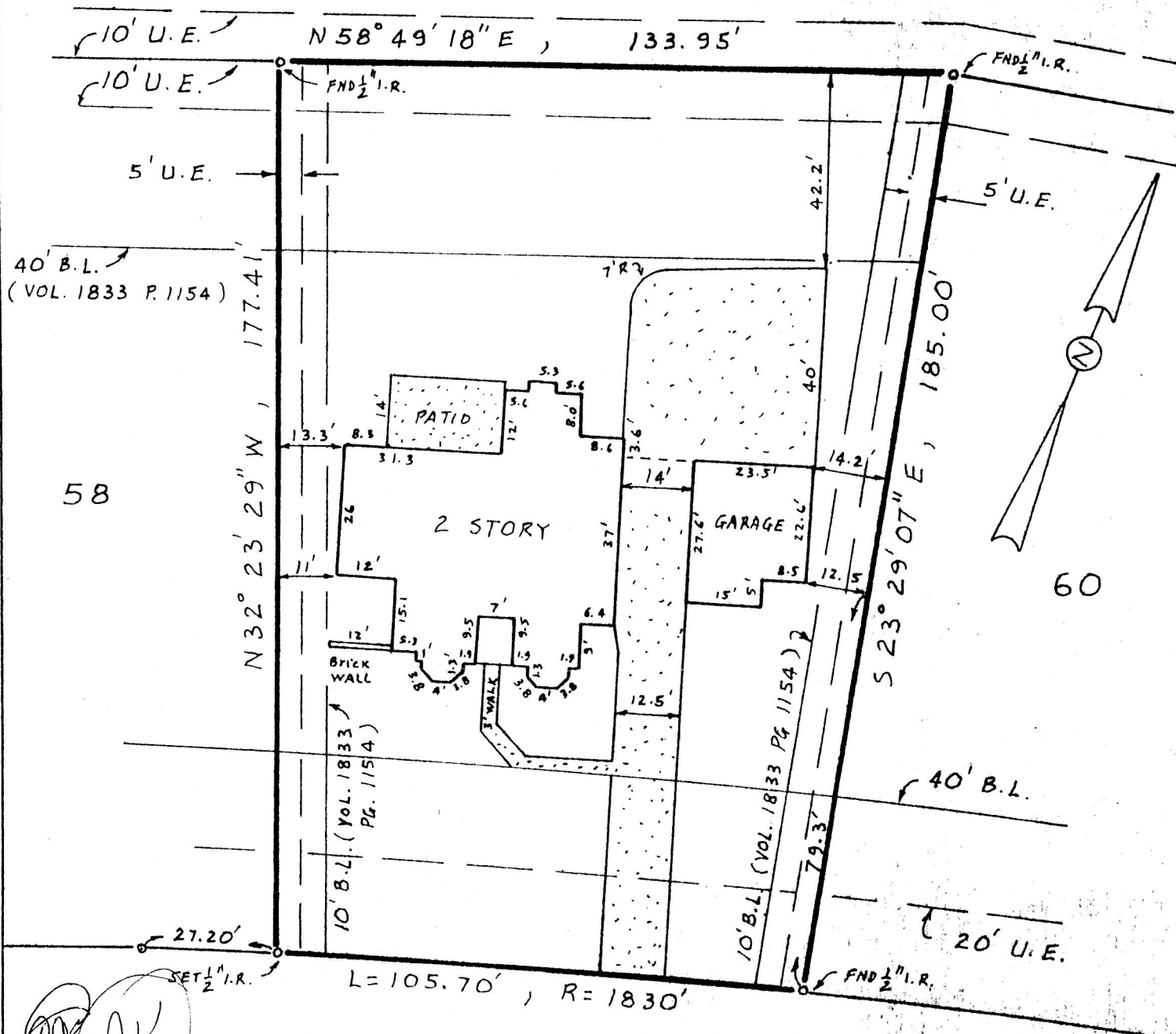

WATERBECK (60' R.O.W.)

FLOOD INSURANCE RATE MAP FOR FORT BEND COUNTY, TEXAS SHOWS THIS TRACT TO BE IN ZONE "C"; AREAS OF MINIMAL FLOODING (NOT IN THE 100 YEAR FLOOD HAZARD AREA) ACCORDING TO COMMUNITY PANEL NO. 480228 0075B; EFF. DATE 8/6/86.

GF 34130PL

PLAT OF PROPERTY

SCALE: 1" = 30'

CLERK'S SLIDE NO.

Lot 59 Block 2 of WESTON LAKES-SECT. 5 a subdivision recorded in 822/B AND 823/A of the PLAT Records of FORT BEND County, Texas

I do hereby certify that the above is an accurate plat of the property of Charles H. Kelm & Joyce F. Kelm located at 5211 WATERBECK FULSHEAR, Texas, and was made under my supervision on 7-13-88

I further certify that there are no encroachments, unless noted hereon, on this property at this time, and that all improvements lie wholly within the lot boundary lines of the property described above.



[Handwritten signature]