

MARIA MARINEZ
 F.C. NO. 011-74-1096
 O.P.R.C.C.

COLLEEN N. PHELPS
 (GCCAD PROJ. ID: R156512)

2ND STREET
 (R.O.W. VARIES)

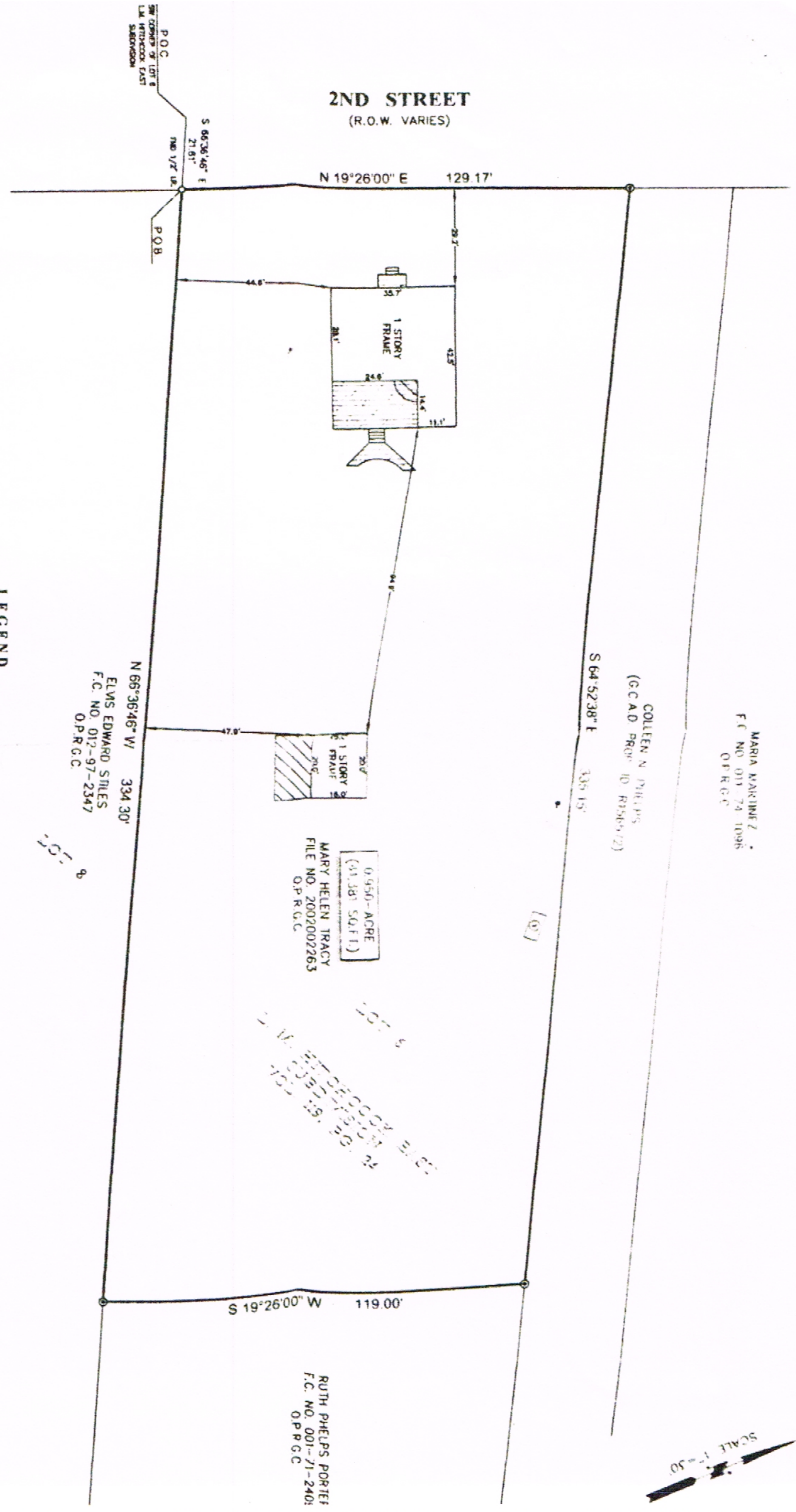

NOTES SHOWN HEREON ARE REFERENCED TO A PRIOR DEED CONVERTED INTO MARY HELEN TRACY, RECORDED IN DEEDS FILE 2002002263 OF THE OFFICIAL PUBLIC RECORDS OF GALVESTON COUNTY, TEXAS. THIS INFORMATION IS BASED ON THE NATIONAL FLOOD INSURANCE PROGRAM'S FLOOD INSURANCE RATE MAP FOR THE AREA SHOWN. FOR THE SUBJECT TRACT WAS PROVIDED BY THE TITLE INSURANCE COMPANY LISTED BELOW. ANY INFORMATION TO THE TITLE INSURANCE COMPANY LISTED BELOW FOR THIS TRANSACTION ONLY. IT IS NOT TO BE USED FOR ANY OTHER PURPOSES OR AS A BASIS FOR ANY OTHER TRANSACTION. THIS SURVEY IS NOT TO BE USED FOR ANY OTHER PURPOSES OR AS A BASIS FOR ANY OTHER TRANSACTION. THIS SURVEY IS NOT TO BE USED FOR ANY OTHER PURPOSES OR AS A BASIS FOR ANY OTHER TRANSACTION.

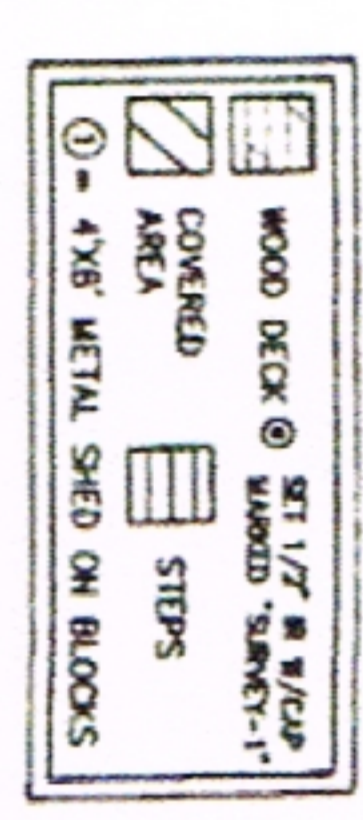

TITLE COMPANY:



CHICAGO TITLE

ANGELA WEISER
 281-993-5773
 ISSUE DATE: 7-31-2012
 CTT12610492



0.950-ACRE
 (41,381 SQ.FT.)
 MARY HELEN TRACY
 FILE NO. 2002002263
 O.P.R.C.C.

N 66°36'46\"/>
 ELMS EDWARD STILES
 F.C. NO. 012-97-2347
 O.P.R.C.C.

RUTH PHELPS PORTER
 F.C. NO. 001-71-2401
 O.P.R.C.C.

PROJECT: A LAND TITLE SURVEY OF A TRACT OF LAND CONTAINING 0.950 ACRE (41,381 SQUARE FEET) SITUATED IN THE WH. JACK SURVEY, ABSTRACT 13, GALVESTON COUNTY, TEXAS.

CLIENT: VINCENT RICH

ADDRESS: 7139 2ND STREET
 FLOOD ZONE: "B"
 FLOOD MAP DATE: 4-4-1983
 FLOOD MAP # 485479 0005 D
 FLOOD MAP COUNTY: GALVESTON

SURVEY LINE
 WWW.SURVEYLINE.COM
 SURVEY LINE @ 888.000.COM
 P.O. Box 2343 - Agh. TX 77512
 (281)303-1382 • Fax (281)303-1381

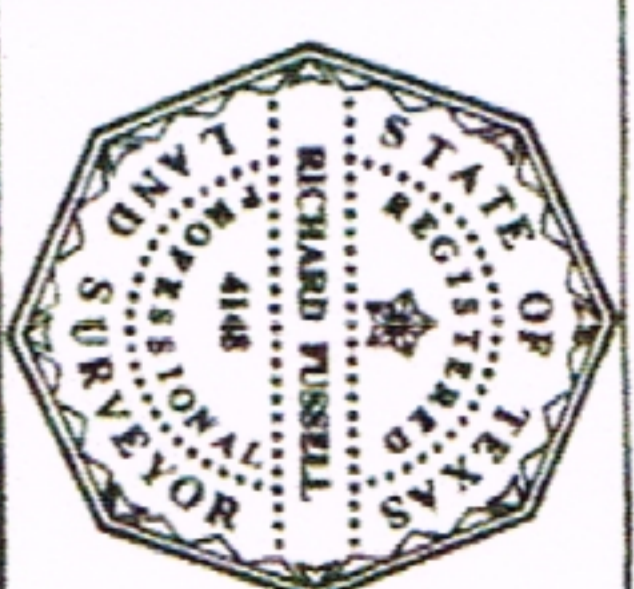

RECEIVED
 FIELD CREW JOB #
 DRAWN BY
 DATE 7-16-90
 CHECKED BY
 DATE 8-6

