

NOTE: MAP OR PLAT RECORDED IN VOL. 254A, PG. 14, GALVESTON COUNTY MAP RECORDS.
 THIS TRACT DOES LIE WITHIN THE 100 YEAR FLOOD PLAIN ACCORDING TO
 MAP NO. 4854610001C DATED 5/4/83 (ZONE A1E). BASE = 11'

THIS DRAWING IS THE PROPERTY OF SHANKS LAND SURVEYORS OF TEXAS, INC., AND SHALL NOT BE USED FOR ANY PURPOSE WITHOUT THE WRITTEN CONSENT OF AN AUTHORIZED AGENT OF SHANKS LAND SURVEYORS OF TEXAS, INC. SHANKS LAND SURVEYORS OF TEXAS, INC. ACCEPTS NO RESPONSIBILITY FOR THE USE OF THIS DRAWING FOR ANY PURPOSE AFTER SIX (6) MONTHS FROM THE DATE INDICATED ON THIS DRAWING.

ALL BEARINGS ARE REFERENCED TO THE PLAT OF CLEAR LAKE SHORES.

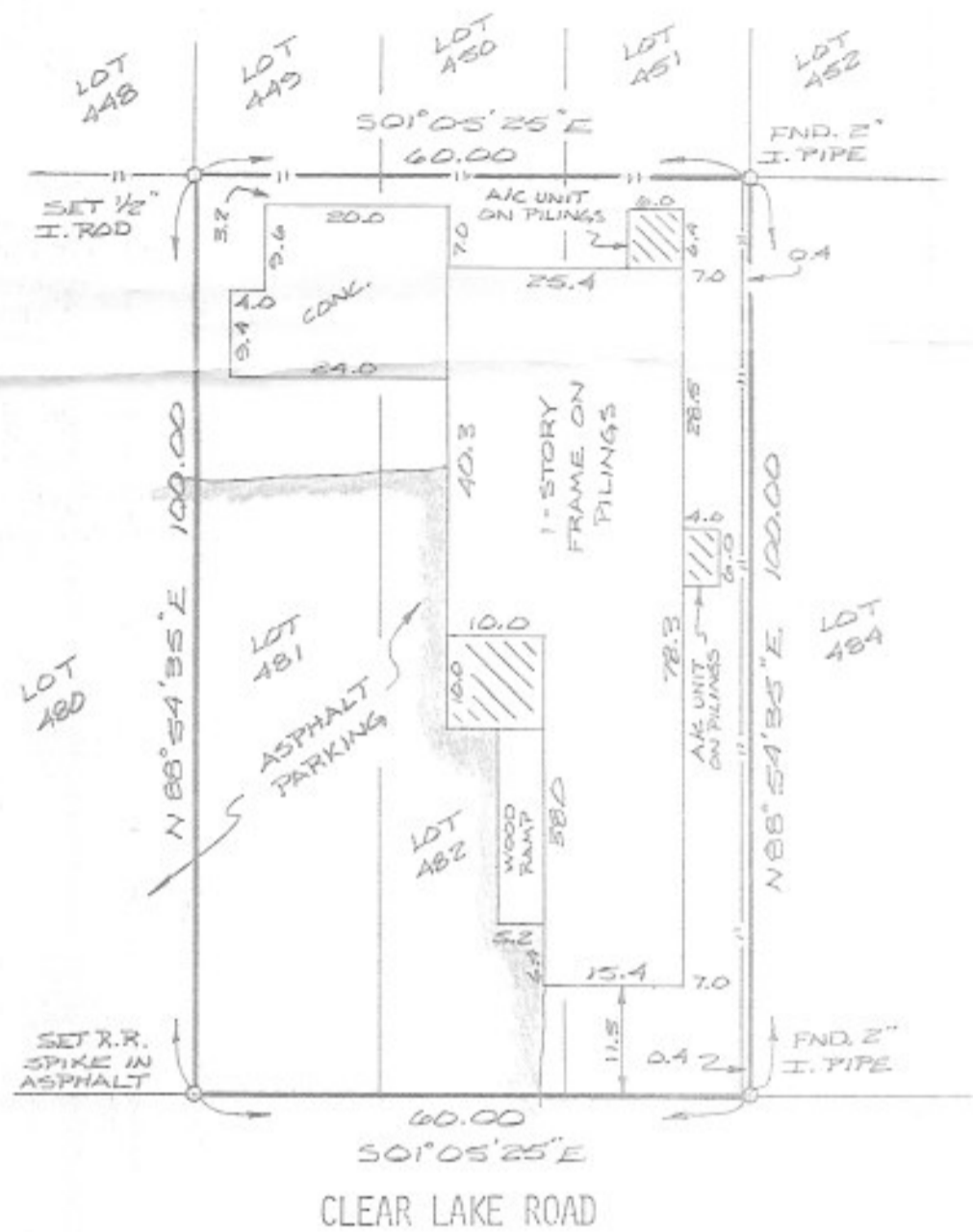

NOTE: THIS SURVEY IS SUBJECT TO ANY FACTS THAT MAY BE DISCLOSED BY A FULL AND ACCURATE TITLE SEARCH.



SURVEY
 OF LOTS 481 THRU 483, CLEAR LAKE SHORES,
 GALVESTON COUNTY, TEXAS

SCALE: 1"=20'
 DATE: 1-27-93
 REVISED:
 SURVEY BY: T.S.
 DRAWN BY: J.E.B.

THIS PLAT REPRESENTS A TRUE AND ACCURATE SURVEY MADE ON THE GROUND UNDER MY SUPERVISION. THERE ARE NO ENCROACHMENTS NOR CONFLICTS ACROSS PROPERTY LINES AT TIME OF THIS SURVEY, EXCEPT AS SHOWN HEREON.

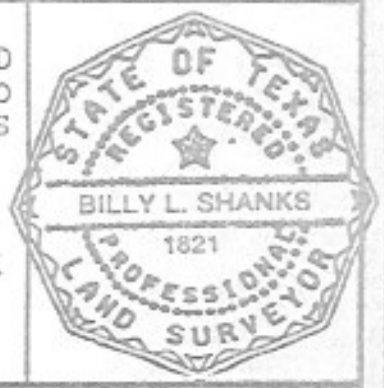

FOR: GENE HORTON

Billy L. Shanks
 BILLY L. SHANKS
 REGISTRATION NO. 1821

PURCHASER:
 JOB NO. 93-31490

SHANKS LAND SURVEYORS OF TEXAS, Inc.
 118 SOUTH WALNUT
 WEBSTER, TEXAS 77598 338-2211 FAX 332-0061