

TEXAS AMERICAN TITLE
File # 7250-14-1033A
BOUNDARY SURVEY

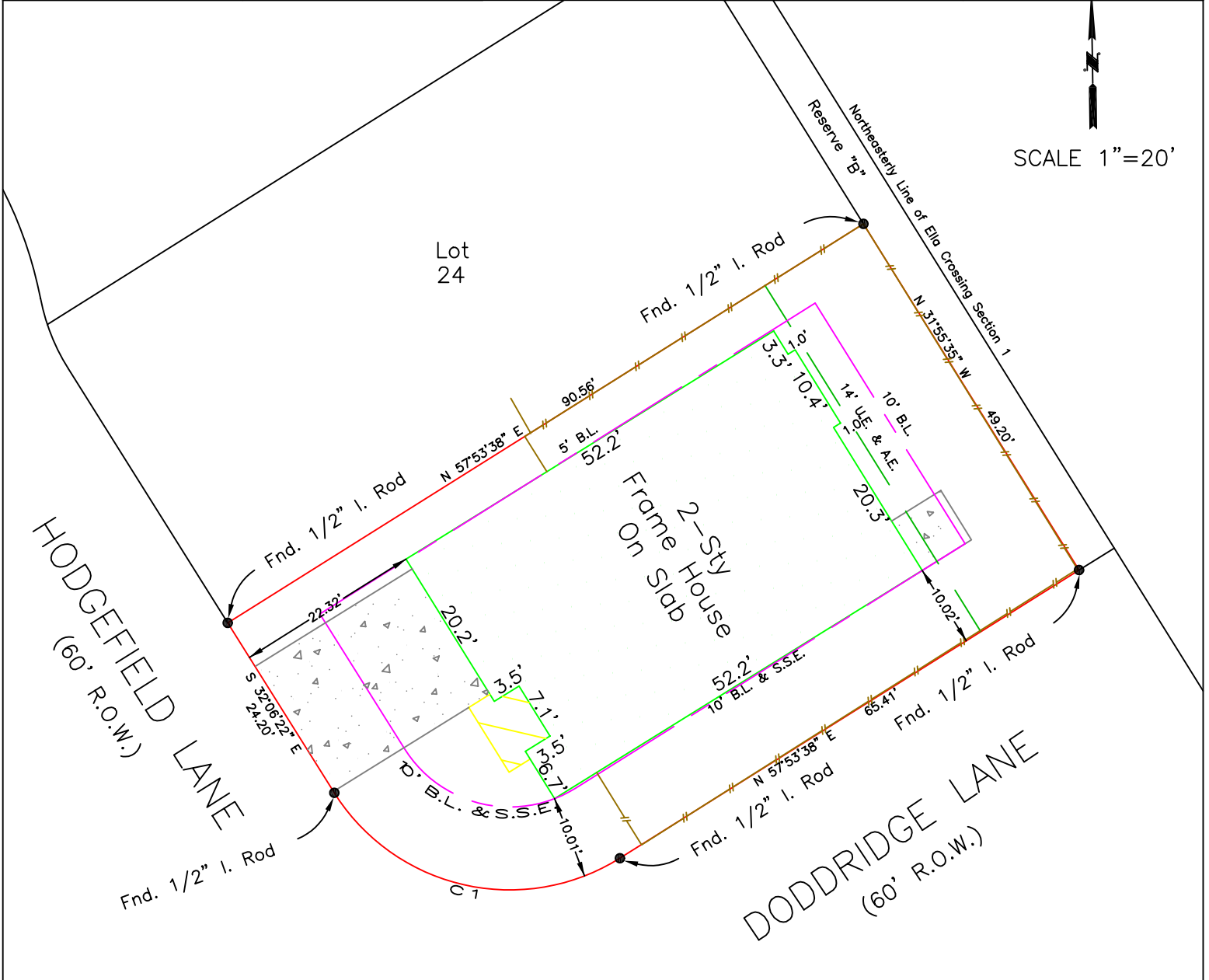

LEGEND	=Building
=Concrete Paving	=Covered Concrete
=Wood Fence	B.L.=Building Line
=Boundary Line	S.S.E.=Sanitary Sewer Esmt.
=B.L. & S.S.E.	U.E.=Utility Easement.
=U.E. & A.E.	A.E.=Aerial Easement

NOTES: This property is subject to any restrictions of record.
 This property does not lie within the 100 Year Flood Plain as established by the Federal Emergency Management Agency.

C1 Curve Table	
Radius= 25.00'	Length= 39.27'
Delta= 90°00'00"	Tangent= 25.00
Chord Bearing= S 77°06'22" E	
Chord Distance= 35.36'	
Bearings based Monumentation of the Easterly Line Of Hodgefield Drive	

May 13, 2014

Survey of lot Twenty-Five (25), in Block One (1), of ELLA CROSSING, Section One (1), a subdivision in Harris County, Texas, according to the map or plat thereof, recorded under Film Code No. 583137 of the Map Records of Harris County, Texas.

I hereby certify that on the above date, the herein described property, together with improvements located thereon, was surveyed on the ground and under my direction, and that this map, together with dimensions as shown hereon, accurately represents the facts as found on the ground this date.

RICHARD J. FUSSELL

Property Address: 16622 Hodgefield Houston Texas 77090	Purchaser: Juanita L. Chrysanthou	Date: July 11, 2014
Flood Map#	Flood Zone: X	Job # 14-0032
Flood Map County: Harris County	Flood Map Date:	Field Crew: AC
		Drafter: NC



RICHARD FUSSELL
 Registered Professional Land Surveyor
 Texas Registration No. 4148



RICHARD J. FUSSELL
R.P.L.S. # 4148
 13426 Hidden Valley Drive Montgomery, Texas 77356
 EMAIL: pobsurveying@live.com

OFFICE
 936-522-8555

CELL
 409-256-8081