

CF NO. 3124004588 CHARTER TITLE
 ADDRESS: 4902 RUTHERFORD COURT
 SUGAR LAND, TEXAS 77479
 BORROWER: ALLAN D. DANTO AND
 WIFE, DONNA M. DANTO

LOT 45, BLOCK 1 BRIDGEWATER, SECTION 3

ACCORDING TO THE MAP OR PLAT THEREOF RECORDED
 IN SLIDE NO. 1252/B AND 1253/A OF THE PLAT RECORDED
 OF FORT BEND COUNTY, TEXAS

SCALE: 1" = 40'

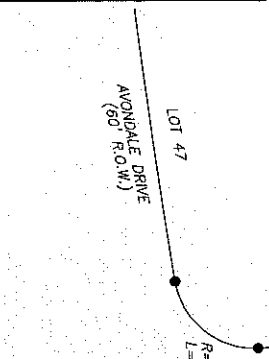
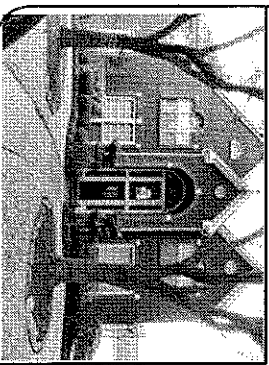
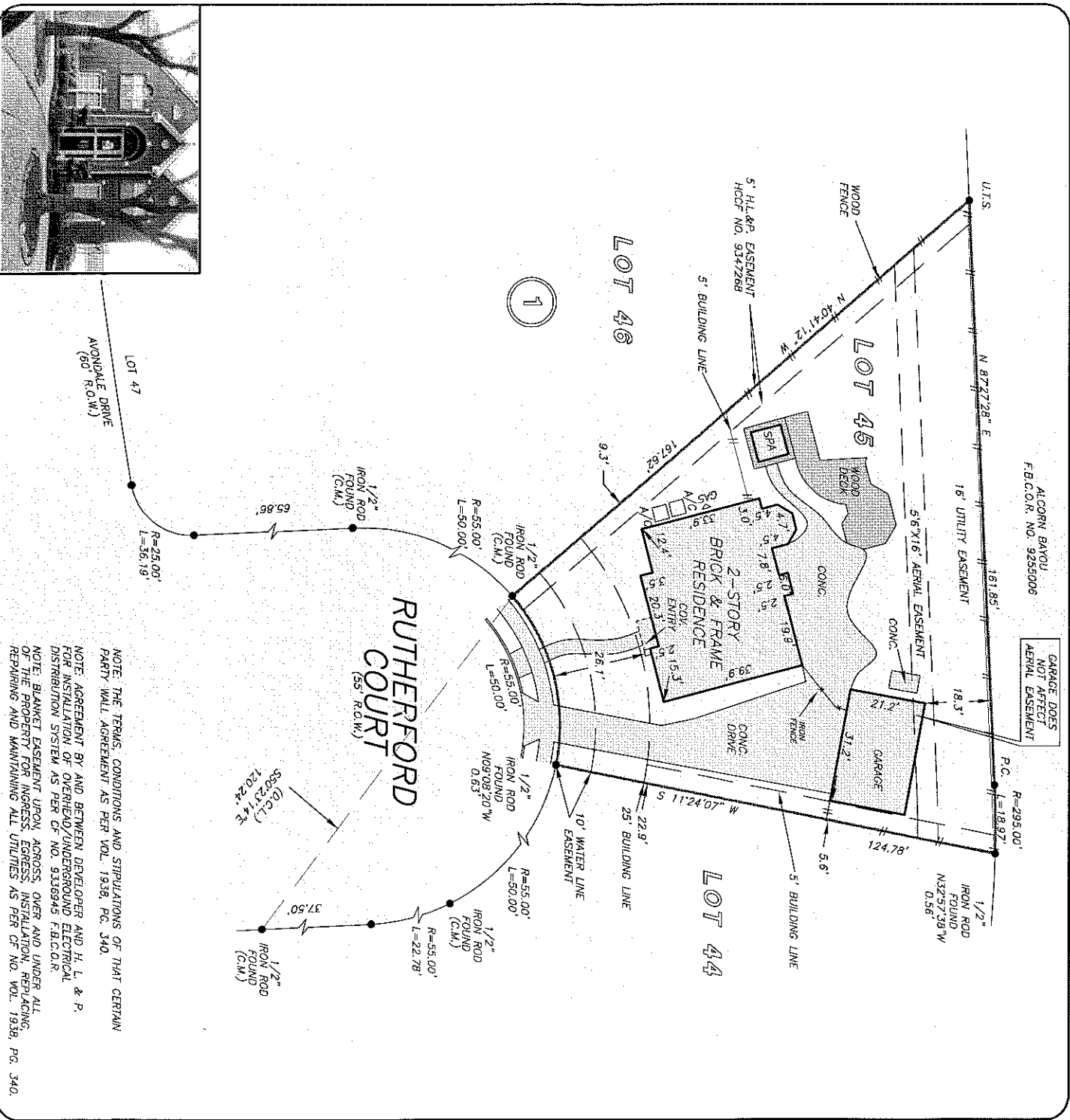

NOTE: THE TERMS, CONDITIONS AND STIPULATIONS OF THAT CERTAIN PARTY WALL AGREEMENT AS PER VOL. 1938, PG. 340.
 NOTE: AGREEMENT BY AND BETWEEN DEVELOPER AND H. L. & P. FOR INSTALLATION OF OVERHEAD/UNDERGROUND ELECTRICAL DISTRIBUTION SYSTEM AS PER CF NO. 9309493 F.B.C.P.R.
 NOTE: BLANKET EASEMENT UPON, ACROSS, OVER AND UNDER ALL OF THE PROPERTY FOR INGRESS, EGRESS, INSTALLATION, REPAIRING, REPLACING AND MAINTAINING ALL UTILITIES AS PER CF NO. VOL. 1938, PG. 340.

THIS PROPERTY DOES NOT LIE WITHIN THE 100 YEAR FLOOD PLAIN AS PER FIRM PANEL NO. 48137C 0285 J FILED REVISION: 01/03/87
 A SUBSURFACE INVESTIGATION WAS BEYOND THE SCOPE OF THIS SURVEY

UTS = UNABLE TO SET
 D.C.L. = DIRECTIONAL CONTROL LINE
 RECORD BEARING: 1252/B & 1253/A F.B.C.P.R.
 DRAWN BY: AL

I HEREBY CERTIFY THAT THIS SURVEY WAS MADE ON THE GROUND, THAT THIS PLAT CORRECTLY REPRESENTS THE FINDINGS AND THAT THERE ARE NO ENCUMBRANCES APPARENT ON THE GROUND EXCEPT AS SHOWN HEREON. THIS SURVEY IS CERTIFIED FOR THIS TRANSACTION ONLY AND REFERENCE TO ANY OTHER TRANSACTION OR REFERENCE TO ANY OTHER TRANSACTION IS HEREBY REJECTED.
 GEORGE GALE
 PROFESSIONAL LAND SURVEYOR
 JOB NO. 14-00136
 JANUARY 09, 2014

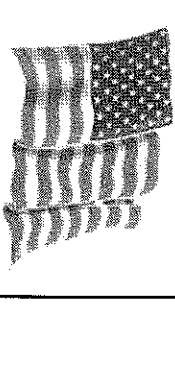
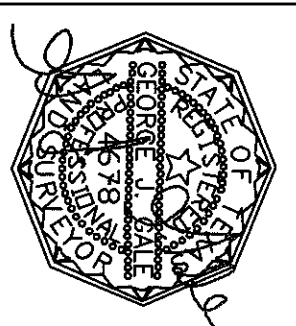

Precision
 Surveyors

Charter Title Company
 MELANIE COOLEY
 281-242-1700

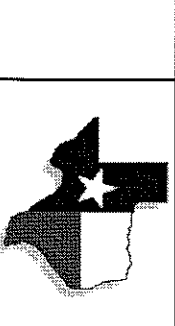

1-800-LANDSURVEY
 www.precisionsurveyors.com
 281-496-1586 FAX 281-496-1867 210-829-4941 FAX 210-829-1555
 950 THROCKMORRELL STREET SUITE 150 HOUSTON, TEXAS 77079 1777 WE LOOP 410 SUITE 600 SAN ANTONIO, TEXAS 78217
 FIRM NO. 10063700