

GF NO. 2130806 STEWART TITLE  
 ADDRESS: 21714 WILLOW DOWNS DRIVE  
 TOMBALL, TEXAS 77375  
 BORROWER: PAUL TAPIA AND  
 RENEE TAPIA

# LOT 25, BLOCK 3 WILLOW DELL, SECTION 3

AN ADDITION IN HARRIS COUNTY, TEXAS  
 ACCORDING TO THE MAP OR PLAT THEREOF RECORDED  
 AT FILM CODE NO. 499106 OF THE MAP RECORDS  
 OF HARRIS COUNTY, TEXAS

SCALE: 1" = 30'

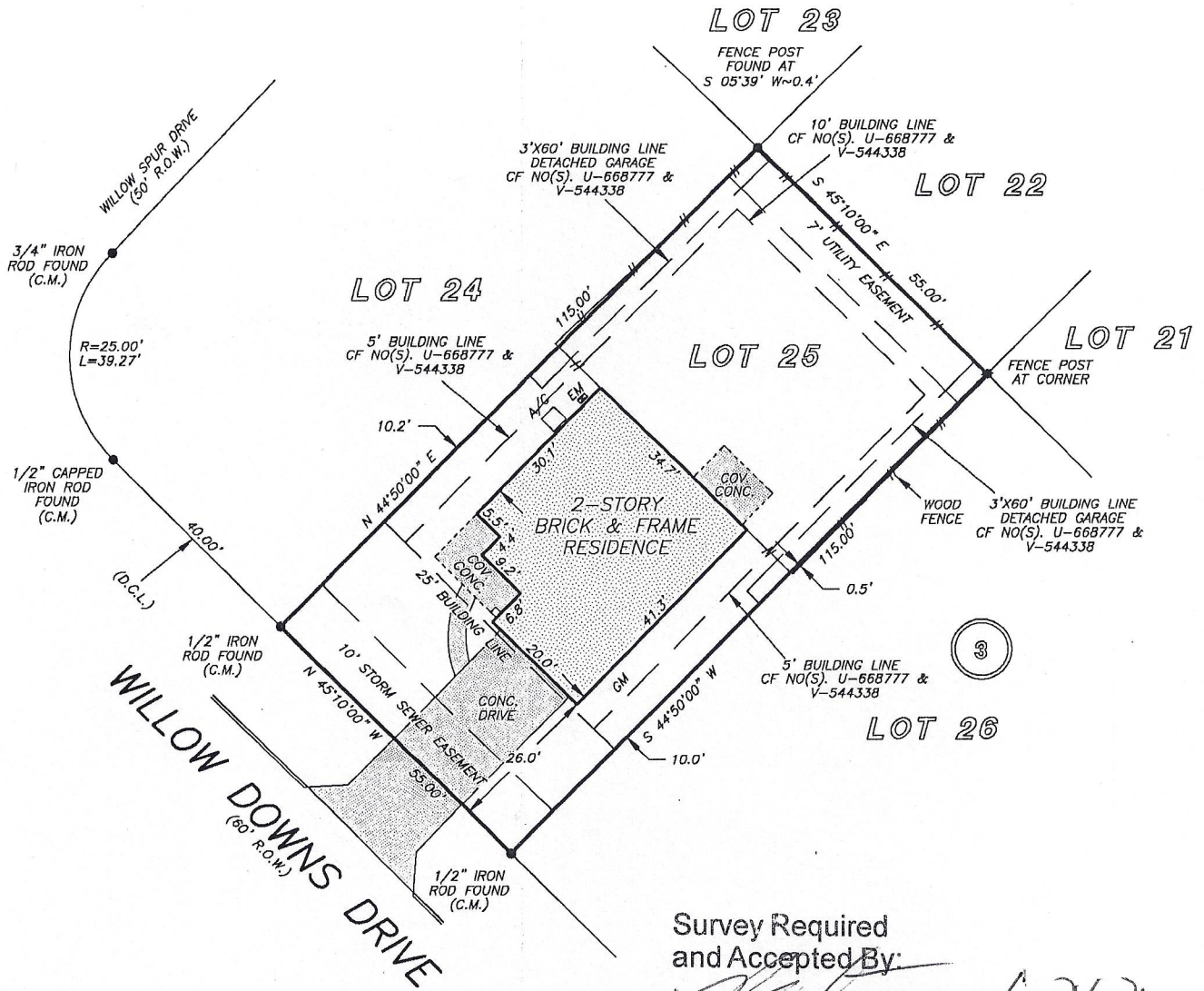

Survey Required and Accepted By:

*Paul Tapia* 6-24-21  
*Renee Tapia*

6/24/21  
 Date

NOTE: AGREEMENT BY AND BETWEEN DEVELOPER AND H. L. & P. FOR INSTALLATION OF OVERHEAD/UNDERGROUND ELECTRICAL DISTRIBUTION SYSTEM CF NO. V885587.

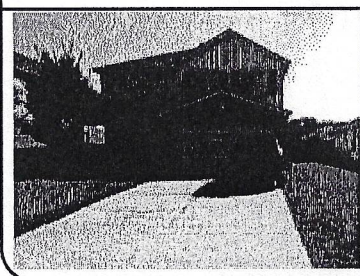

THIS PROPERTY DOES NOT LIE WITHIN THE 100 YEAR FLOOD PLAIN AS PER FIRM PANEL NO. 48201C 0235 M MAP REVISION: 10/16/2013 ZONE X

I HEREBY CERTIFY THAT THIS SURVEY WAS MADE ON THE GROUND, THAT THIS PLAT CORRECTLY REPRESENTS THE FACTS FOUND AT THE TIME OF SURVEY AND THAT THERE ARE NO ENCROACHMENTS APPARENT ON THE GROUND, EXCEPT AS SHOWN HEREON. THIS SURVEY IS

