

CAPRICORNUS 60' R-0-W

- NOTES:
1. Plat Scale: 1" = 20'
 2. Basis of Bearings: Recorded Plat
 3. Roads dedicated by recorded plat unless otherwise noted
 4. Record data as shown was relied on in part from Commitment for Title Insurance as Issued by Chicago Title Company GF No.396465Z Dated January 11, 2005.

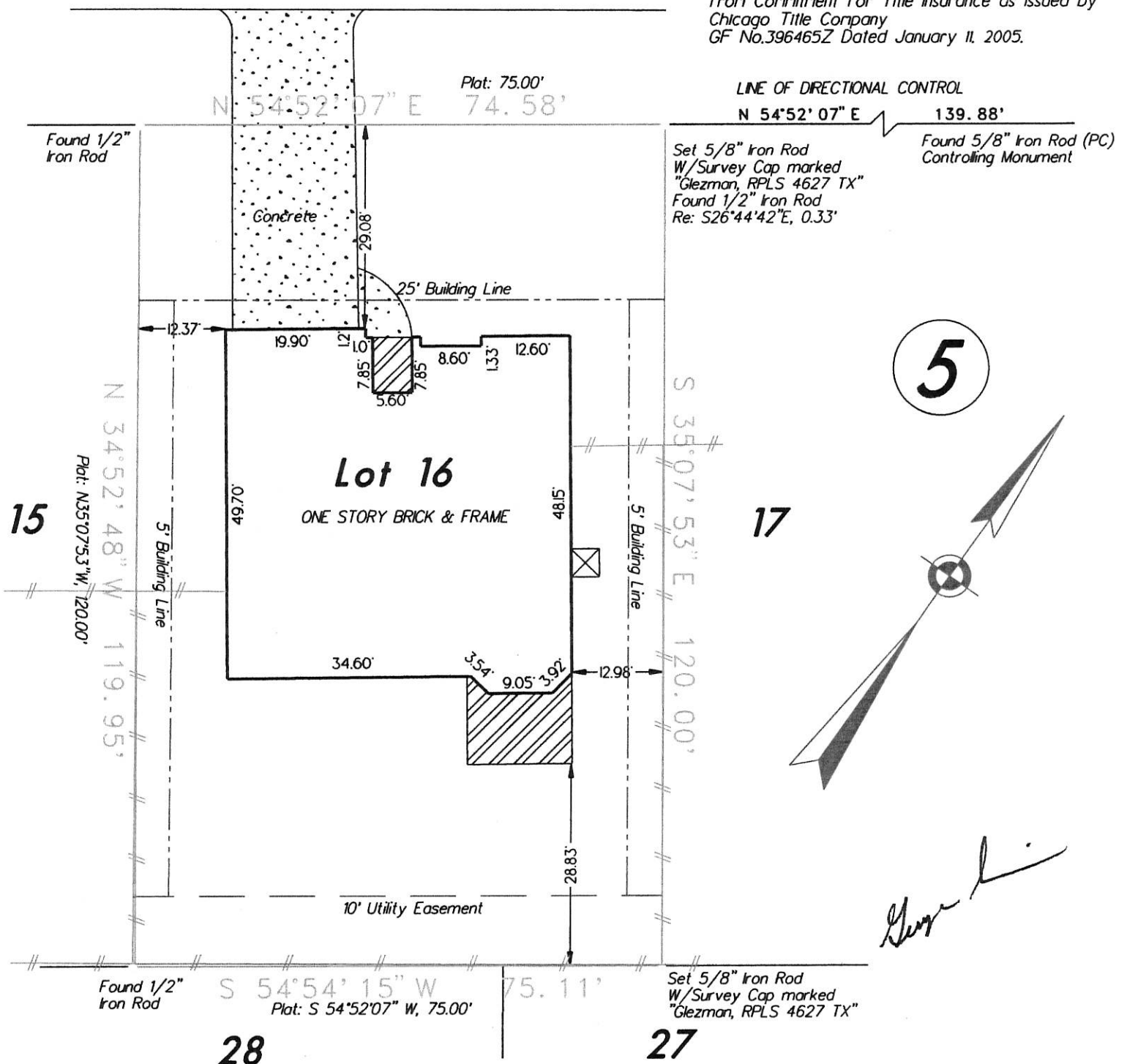

Lot Sixteen (16), Block Five (5), of POINT AQUARIUS, Section Six (6), a subdivision of 50.6158 acres located in the Timothy Cude Survey, Abstract No. 12, of Montgomery County, Texas, according to the plat thereof, recorded in Cabinet A, Sheet 72A of the Map Records of Montgomery County, Texas.

Purchaser: George Simmons
 Address: 12790 Capricornus
 Willis, Texas 77318

Final: January 12, 2005
 Form: September 4, 2004
 Date: April 15, 2004
 Job No.: 04-049

GF No.: 396465Z

Digitally signed by Michael Glezman, RPLS DN: cn=Michael Glezman, RPLS, o=Glezman Surveying, Inc., c=US Date: 2005.01.17 15:24:32 -06'00'

Signature Valid

To: Chicago Title Company

We, G & G Surveying, acting by and through Michael Glezman, a Registered Professional Land Surveyor in the State of Texas, hereby certify that this survey and professional service substantially conforms to the Texas Society of Professional Surveyors Standards and Specifications for a Category 1A, Condition III Survey.

This drawing is the property of G&G Surveying and shall not be used for any purpose without the written consent of an authorized agent of G&G Surveying. G&G Surveying accepts no responsibility for the use of this drawing for any purpose after 90 months from the date indicated on this drawing. All rights reserved.

© Copyright 2004, G&G Surveying

G & G SURVEYING
 1938 OLD RIVER ROAD
 MONTGOMERY, TEXAS 77356
 OFFICE: (936) 582-6841 FAX: (936) 890-7170