

TIMBERHILLS, SECTION ONE
VOL. 277, PG. 93, H.C.M.R.

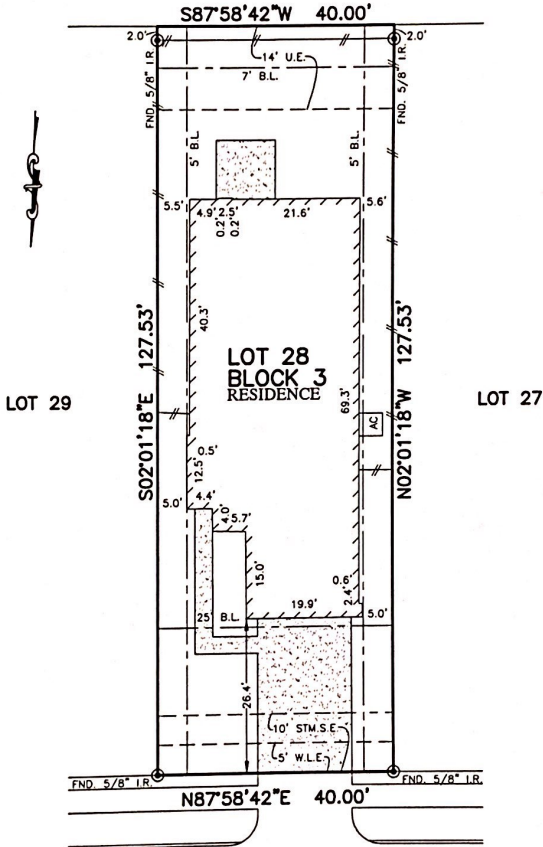

10806
SUN RIVER FALLS DRIVE
(50' R.O.W.)

PLAT OF SURVEY
SCALE: 1" = 20'

- NOTES:
- ALL BEARINGS SHOWN HEREON ARE BASED ON THE RECORDED PLAT.
 - SUBJECT TO APPLICABLE RESTRICTIVE COVENANTS LISTED IN ITEM No.1, SCHEDULE "B" OF TITLE COMMITMENT ISSUED BY FIDELITY NATIONAL TITLE INSURANCE Co. UNDER C.F. No. FTH-07-FAH17005392NC
 - AGREEMENT FOR UNDERGROUND ELECTRIC SERVICE PER C.F. No. 20160184255.
- © 2018, ALLPOINTS SERVICES, CORP. All Rights Reserved. This original work is protected under copyright laws, Title 17 U.S. Code Sections 101 & 102. All violators will be prosecuted to the extent of the law. This survey is being provided solely for the use of the recipients and no license has been created, express or implied, to copy the survey except as is necessary in conjunction with the original transaction.

FLOOD MAP:
THIS PROPERTY LIES IN ZONE "X"
AS DEPICTED ON COMMUNITY PANEL
NO. 48201 C 0505 M, DATED: 06-09-2014
PER LOMR: 15-06-1289P, DATED: 10-30-2015

THIS INFORMATION IS BASED ON GRAPHIC PLOTTING.
WE DO NOT ASSUME RESPONSIBILITY FOR EXACT
DETERMINATION.

FOR: ISREAL MORILLON
ADDRESS: 10806 SUN RIVER
FALLS DRIVE
ALLPOINTS JOB #: GH139763CO
G.F.: FTH-07-FAH17005392NC

LOT 28, BLOCK 3,
SUNSET RIDGE WEST, SECTION 5,
FILM CODE NO. 677038, MAP RECORDS,
HARRIS COUNTY, TEXAS



I HEREBY CERTIFY THAT THIS PLAT REPRESENTS THE